OUR PHONE NUMBERS
Business Office—206
News Office—205
Always At Your Service

The Coshocton Tribune
AND TIMES-AGE

THE WEATHER
OHIO—Fair and continued warm tonight and Sunday.

FULL INTERNATIONAL NEWS SERVICE NEWS REPORT

CIRCULATION BOOKS OPEN TO ALL

VOL. XIV, NO. 241 SATURDAY AFTERNOON, JUNE 2, 1923. THREE CENTS

CIVIL WAR IS THREATENING ALL GERMANY

Populace Indifferent to Fatalistic Over Gloomy Outlook

GOVT. HELPLESS

Revolutionaries Ready For Supreme Effort To Upset Order

(By S. D. WEYER)
(Copyright 1923 by I. N. S.)

BERLIN, June 2. — Germany is drifting towards civil war, in the opinion of the most competent observers of today. An almost fatalistic indifference has seized the bulk of the people. Feeling prevails that nothing can avert chaos from arising from the expected civil war of which a fortnight's disorders in the Ruhr and Saxony with 45 dead and 400 wounded appeared to be the forerunners.

Millions of Germans, especially those of the Nationalist party, hope the crash will come soon, so it may be over with and the suspense ended. Their mood is comparable with that of a man facing a critical operation who begs the doctors to hurry because the pain could not be worse than that already being suffered.

The fiasco of diplomatic efforts to settle the Ruhr problem, combined with the plunge of the mark and Red riots have reduced the government to a mere figurehead in the esteem of the people.

Chancllor Cuno, who a few months ago was enthusiastically proclaimed the man of the hour has lost tremendously in prestige due to the fact that England sided with France in the last reparations offer.

Nobody doubts if civil war comes it will be indescribably bloody and ruthless. The left is thoroly prepared, as was shown in the Ruhr and Saxony, but the right also is ready and determined when "Der Tag" comes to throw everything into the scales in a final and supreme effort. They have nothing to lose. They will play the game of a gambler staking his last nickel on a wild chance of a "grand come back."

In the meanwhile the mark's "dance of death" continues. In less than three months the American dollar has tripled in value while prices, for the third time in that period, hve risen from fifty to one hundred per cent. Profiteers are celebrating while the money

(Continued on Page Six)

MT. VERNON YOUTH PAYS FOR SPORT IN BORROWED CAR

Harold Fletcher, of Mt. Vernon paid a fine of $25 and costs in Mayor's court after pleading guilty to a charge of exceeding the state speed limit, Friday evening.

He was the young man for whom Officer Carl Johnson went to Columbus Friday. Fletcher had sideswiped a car on the road to the Coshocton Lake Park Wednesday and had jeopardized the lives of a man and a woman coming the opposite direction in a buggy, while speeding along the road, according t othe story told police.

The license plate on the car had been issued to John W. Scott, of Columbus. When Officer Johnson reached Columbus he found the address given by Scott was a business block, and that Scott was not known there. He located the agency which had sold the automobile to Scott, and learned that Scott was now living in Mt. Vernon. When he reached there he located the automobile without trouble. He had a warrant for Scott but Scott was out of town and Fletcher said he had been driving the car Wednesday, and volunteered to return with the officer.

HAND CAUGHT IN PRESS, MASHED

James Ford, Vinest, was receiving Saturday from two crushed finger on his right hand, caused when he caught his hand in a press at the local Novelty Advertising Co. plant.

The second and middle fingers were mashed. The injured hand was treated by Dr. A. P. Magness and Dr. J. D. Lower. It is not likely that the fingers will be amputated.

Honor Brings "Hammer Slayer" Back

Clara Phillips, alleged California "hammer murderess," brot back to this country from Honduras to stand trial for the slaying of Alberta Meadows, has sacrificed her freedom for her honor, she declared. "I know people won't believe it," she sobbed, "but I am returning to life in a grim prison because I thot more of my honor than of my freedom." A high Honduran official, she added, had offered her freedom and safety if she would consent to become the mistress of his palatial mansion. She told him that she would rather be in a prison cell in America. The "tiger woman" is confident of proving her innocence.

NATION AWAITS EFFECT OF N. Y. REPEAL OF LAW

Governor Smith Signs Bill Repealing Dry Enforcement Law

ALBANY, June 2—With the signing by Governor Alfred E. Smith of the Cuvillier bill repealing the Mullan-Gage state prohibition enforcement law, the nation today is wondering what ultimate effect, if any, it will have toward modifying the Volstead law.

While the repeal of the state law places the responsibility of enforcing prohibition upon the shoulders of the federal government, Gov. Smith solemnly warned peace officers of the state that they must aid in the enforcement of the Volstead law. The governor said:

"Let it be understood at once and for all that this repeal does not in the slightest degree lessen the obligation of peace officers of the state to enforce in its strictest letter the Volstead law, and warning to that effect is herein contained as coming from the chief executive of the state of New York.

"I yield to no man in my reverence and respect of the constitution of the United States and I advocate nothing which will infringe upon the provisions of the Eighteenth amendment," the governor said. "It is nevertheless a fact that the definition of an intoxicating beverage contained in the Volstead act is not an honest or common sense one. It is impossible to divorce from the public mind the impression that the definition of an intoxicating beverage as containing

(Continued on Page Six)

FORMER OFFICIALS PLEAD NOT GUILTY OF LIQUOR CHARGE

CLEVELAND, June 2—Pleas of not guilty to indictments charging conspiracy to violate the Volstead act were entered in federal court here today by Joseph A. Shearer, former federal prohibition director of Ohio, Fred Counts, former federal prohibition agent at Cleveland; Samuel A. Hopkins, Columbus prominent attorney and politician, and A. Frank Counts, Cleveland lawyer, brother of the prohibition agent. Their trials were set for June 27.

The defendants were given one week in which to file answers attacking the validity of the indictments, which were made public last Saturday. They were the outcome of a grand jury probe lasting three weeks.

KING FUNERAL SUN. AFTERNOON

The body of W. H. King, Civil War veteran, can be viewed by friends and relatives at the Methodist Episcopal church Sunday afternoon between 1 and 2 o'clock.

After the funeral services at the church and the body is taken to the cemetery, the Masonic lodge, of which he was a member, will hold their ceremonies at the grave.

DISABLED VETS NOT WANTED AS GOV'T EMPLOYES, CHARGE

CINCINNATI, June 2. — Expressing dissatisfaction with the failure of the United States veterans' bureau in fitting maimed men for positions in civil life, Capt. Hamilton Cook, national commander of the disabled American veterans of the world war, declared last night that the problem of re-habilitation never would be solved until the government, insistent that industrial concerns open their doors to the trainees, should open its own doors.

"The individual graduated by the bureau has practically no chance of employment from the nation for which he fought and suffered," Capt. Cook said.

THESE NAMES ARE TO BE FOUND IN THE JURY WHEEL

The names of persons from Keene, Lafayette, Linton, Monroe, Mill Creek, New Castle, Oxford and Pike townships, who have been chosen to respond to calls for jury duty for the year 1923-1924 are contained in the following list.

Upon call, these persons, unless excused or disqualified, will serve on either grand or petit juries in this county. The list below con-

(Continued On Page Six)

PLAINFIELD LOT SOLD BY SHERIFF

A lot in the village of Plainfield was sold to Mary Woodward of that village at her bid of $400 by Sheriff Ernest Darr Saturday morning at the public sale held on the courthouse steps.

The lot was sold on an order of partition issued by the probate court in the case of W. S. Hootman against Emma D. Judd and others. It had been appraised at $600.

The buyer was the only bidder on the property.

IN ROSCOE CHURCH

The Rev. W. F. Lowery of this city, will preach Sunday evening in the Christian Union church at Roscoe.

O. M. DILTS LOCAL BUSINESS LEADER DIES IN COLUMBUS

Illness of More Than Three Years Finally Terminates Friday Evening

HIGHLY ESTEEMED

Was Interested In Chain of Ohio Stores and Business Rise Was Rapid

Word was received in this city last evening of the death of Otto M. Dilts, prominent retail business man and highly respected citizen, at a private sanitarium in Columbus shortly before 4 o'clock Friday afternoon. His death was not unexpected, his wife, Mrs. Ethel M. Dilts, having been summoned to his bedside Thursday afternoon.

Mr. Dilts had been in bad health for more than three years and the end came as a result of complications. Excessive work in connection with local war activities in 1917-18 and the earlier part of 1919 brot on a nervous breakdown accompanied by a physical decline and altho there were several rallies which permitted Mr. Dilts to resume work temporarily and gave his friends hope for permanent recovery his decline was continuous for a period of more than three years.

Mr. Dilts was born in Troy December 13, 1884, and was in his thirty-ninth year. He was the son of Mr. and Mrs. C. F. Dilts who survive him and reside at 938 Hunter-av, Columbus. He was married in 1907 to Miss Ethel McCune of Sycamore, both of them at the time being employees in a West side store in Columbus. Shortly after he became acquainted with Clarence Rader, then of Steubenville, and they decided to open a men's clothing store in this city. Their plans resulted in the opening of the Buckeye in the summer of 1909 and Mr. Dilts became the resident manager.

The business progressed satisfactorily and it was decided to open another similar store in Newark. This venture was also a success and Walter Rader, a brother of the

(Continued On Page Six.)

ASTRONOMER SAYS OLD SOL IS GOOD FOR BILLION YRS.

WASHINGTON, June 2. — Old Sol is good for one billion more years in spite of a three per cent loss of heat in the last 18 months Dr. C. G. Abbott expert government astronomer at Smithsonian Institute, declared today. He denied reports that the sun might take a vacation.

"Solar radiation of the heat given off by the sun is known to fluctuate," said Abbott. "From November, 1921, to October 1922, we observed a loss of approximately three per cent in its heat radiation. From October, 1922, until the present, the sun has maintained the same amount of radiation, tho it is about three per cent less than 18 months ago.

"I anticipate in the coming months and years that the heat output will slightly increase and no doubt will reach normal or go higher."

Dr Abbott said scientists have not made sufficiently extensive studies of solar radiation to determine whether the cool weather this spring was caused by decreased heat from the sun. He also said it was impossible to determine the cause of the reduced radiation, altho some scientists attributed it to changes in the sun's poles.

Scientists believe the sun has existed in practically its present form for hundreds of millions of years Dr Abbott said.

"With our knowledge it is impossible to fix a definite age. It is estimated that the sun will continue to heat the earth another thousand million of a billion years.

Smithsonian institute for several years has made studies of solar radiations at an observatory in the southwest. It is hoped to continue studies over long periods and by deductions compile data of value in weather forecasting.

Investigations of star heat are also being conducted with instruments so sensitive as to measure all incomprehensible degrees of radiation.

"IMMORTAL" LEADER AND 50 MOROS ARE SLAIN IN BATTLE

MANILA, June 2.—Fifty Moro fanatics, including their leader Akbara, were killed in a battle with the Philippine constabulary on Bata island, according to reports received here today.

Akbara had gathered a large following by announcing he was immortal and could swallow bullets and bring down airplanes. Constabulary sent to suppress the movement were attacked two weeks ago and a number of Akbara's followers were slain. He escaped and according to the reports reaching here, led a new attack.

WHITFIELD STILL SAFE; OFFICIAL INTEREST LAGS

CLEVELAND, June 2.—Another murder appears likely today to go unpunished as police and county officials admit they are without any clue worth consideration as to the whereabouts of John L. Whitfield, wanted here for the killing of Patrolman Dennis Griffith on May 11.

To the unsolved mystery surrounding the identity of those responsible for the death of Joseph B. Elwell, noted authority on auction bridge; William Desmond Taylor, motion picture director; Dr. Edward W. Hall and his pretty choir leader at New Brunswick, N. J. in all of which no one is held, the case bears no resemblance for officials claim their case against the slayer of the Cleveland policeman is complete, the only trouble being that he insists upon staying outside the law's toils.

There may be a revival of official interest should council overturn the mayor's veto of the $10,000 reward for Whitfield's capture, but this cannot happen before next Thursday, and then only if a special session of the city legislative body is called, and it is believed meanwhile, Whitfield has so far outdistanced his pursuers that only his own stupidity need cause him any apprehension.

The case, however, bears a striking resemblance to the murder of Detective Skotnicky by Dick Howell at Canton in the winter of 1920. In that case Skotnicky on his way to supper saw Howell on a street car.

He placed him under arrest, but instead of taking him direct to police headquarters took him home to supper. After the meal, at which Howell is said to have made an attempt to bribe the officer, they started together in the detective's auto for police headquarters. Howell pulled a gun and shot Skotnicky fatally, making good his escape.

He was "turned up" several months later by a former pal in Kentucky, who betrayed him for the reward. Howell was later electrocuted for the crime at Ohio penitentiary.

There were no developments whatever in the Whitfield case today.

"KI-KE-KOO" GOES OVER BIG; 791 SEATS WERE SOLD

The second and final performance of "Ki-Ke-Koo" the American Legion's benefit show closed Friday evening. It was a great success altho the attendance was not as large as expected.

The second night's performance ran off the first part and ran more smoothly as the first night. The audience Friday evening was liberal with applause and appreciated every song, joke and act in the play.

The success of the show is largely due to "Doc" Paul Lardner of the Lardner Chicago Producing Co. The talent in the show was the best picked in years, it is claimed.

Miss Thea Hall deserves favorable mention. She offered one of the best dances given here for a long time, and is more than a match for the other member of the "Ki-Ke-Koo" cast.

All seats are not made settle most of the tickets for the show are sold in advance, make arrangement as soon as possible at the American Legion club rooms. Miss Beulah Cagles will be at the rooms Monday to do this work.

Only 791 seats were sold for both night of the performance. The seating capacity of the theatre is 740 not including the gallery.

"SCHOOL FOR CONGRESS" PLANNED

Some ironical individuals will say it is needed, but Senator William H. King, Democrat, of Utah, had a different idea in mind in announcing a "Summer School" for members of Congress, in Russia, in July. King, with Senator Ladd, Republican, of North Dakota, and Representative Frear, Republican, of Wisconsin, will leave in another six weeks to open the school, the object of which is to obtain first-hand information on the Soviet method of government and business. All other Senators and Congressmen have been invited to enroll.

WELLS AGAIN TO HEAD S. S. ASSOCIATION

County Convention Is Well Attended At Local Church

Clyde L. Wells was re-elected as president of the Coshocton-co Sunday School Association when the report of the nominating committee was accepted at the county convention held in the Methodist Protestant church Friday.

Rev. W. M. Hart was elected vice-president, John C. Glenn secretary, C. B. Bechtol treasurer, Mrs. E. L. Porteus of Isleta, superintendent of the Children's Division, Miss Lillian Crawford of Coshocton Young Peoples' superintendent, Russell Moore, associate superintendent of the Young Peoples' Division, C. E. Cooper superintendent of the Adult division and Rev. I. M. McVey superintendent of the Administration division. Rev. H. D. McGrath of Mohawk was chosen educational superintendent.

Clarence Kempf and Harry Poppe, of Coshocton and Clarence Hays, of Tiverton tp were elected as additional members of the executive committee.

There were 224 delegates registered for the convention. That number is almost three times as large as the highest attendance previously recorded. At the county convention last year in Plainfield there were but 85 delegates registered. Every township but one was represented at the convention Friday and 48 out of the 84 schools in the county made a record of 100 per cent on the association's requirements—a contribution to the association work, an annual statistical report and a delegate to the convention.

At the business session in the afternoon the convention adopted the report of the budget committee,

(Continued on Page Six)

MAN SOUGHT BY OFFICERS HERE NOT WHITFIELD

Instead of chasing John L. Whitfield alleged murderer of Dennis Griffin Cleveland policeman city and county authorities found they had been hunting Christian Hen on Thursday night when the man was finally caught and brot to the county jail.

The man was seen prowling around the Stover farm west of Warsaw Friday night and a report that it was Whitfield was sent to the county sheriff. Officers from Coshocton were unable to locate him Thursday night. Friday morning the man was caught by the marshal of Warsaw, Harrison Weller.

He was brot to Coshocton Friday afternoon by Deputy Chief Hayes Dolling and Deputy Sheriff James Stewart and arraigned. He said he had been hunting for work and was going to make an effort to locate a job in Coshocton.

He was escorted to the county line by the officers, and headed toward Zanesville.

WOMAN DIES ON BIRTHDAY WHERE BIRTH OCCURRED

Mis Louella Hains, 56, Lived Entire Life On Jackson-Tp Farm

Miss Louella Haines, aged 56, died on her birthday, Friday at 11 p. m. June 1, and on the same farm which was her birthplace on June 1, 1867, Jackson-tp.

Her death was due to a complication of diseases from which she had been suffering for some time.

She was the daughter of Mr. and Mrs. Abraham Haines. The father died years ago. The mother survives.

The farm home is located near the Antioch cemetery and the Blooming Grove church.

Besides the mother, who is 82 years of age and resides at the late residence, four brothers: Allen, of Coshocton Route 6; Elwood, of Coshocton; William and Charles of Coshocton Route 7; two sisters Laura Hains of the late home and Mrs. Albert Lash, of Mohawk, survive.

She was a member of the Church of The First Born, the services of this church being held in private homes in Coshocton. Miss Haines was a kind and loving daughter and sister. She administered to the needs of many.

The funeral services will be held Monday afternoon at 2 o'clock at the late residence. Burial will be made in Antioch cemetery.

FISHER TO BE NEW MATHEMATICS AND SCIENCE TEACHER

George Fisher, of New York city, will be a member of the high school faculty next school term of the Coshocton public schools, was the announcement made by Superintendent O. B. Clifton, Saturday.

Mr. Fisher will teach science and mathematics. What room he will be assigned to had not been made public Saturday.

There will be four vacancies to fill in the grades in the Coshocton public schools. Just the number of vacancies to be filled in the high school faculty, could not be learned Saturday.

ASKS DIVORCE AND CUSTODY OF CHILD

Margaret Cooley has filed a petition in probate court for a divorce from Benton Cooley.

They were married June 23, 1909 and have one child, according to the plaintiff's petition.

The plaintiff charges that the defendant has failed to support her and he has violated his marriage vows and has treated her in a cruel manner.

She asks custody of the child and sufficient alimony to support it. S. H. Nicholas is her attorney.

VOLSTEADISM TO BE ISSUE IN CAMPAIGN

Gov. Smith's Approval Of Wet Bill Forces Issue To Front

WETS PLAN FIGHT

Only Effect In N. Y. To Make Enforcement Federal Gov't Job

By R. G. HOLMES

WASHINGTON, June 2—The Volstead law over night has become one of the paramount issues, if not the chief issue, of the 1924 campaign.

Political leaders of both wet and dry persuasion, Republicans and Democrats alike, joined today in this interpretation of the situation arising from New York's repeal of the state enforcement law and the remarkable statement of principles with which Gov. Al. Smith accompanied his approval of the repeal bill.

The immediate physical effect of the repeal itself on the prohibition situation in New York is not regarded as so important, for the federal government will simply reinforce prohibition probably as well as it ever has been enforced in New York—laxly.

It was the statement of Gov. Smith, setting forth his reasons for approving the bill, that was considered most significant in the capital today—outlawing as it did a national platform based upon liberalization of the Volstead law and the right of sovereign states to write their own dry laws within the boundaries prescribed by the Eighteenth amendment.

The platform on which Gov. Smith stood in signing the repeal bill will immediately be appropriated by the wets and made the basis of a new fight in the Sixty-eighth congress next December. When that fight fails, as it most certainly will fail because of the still preponderant dry strength in house and senate, then the united wets will carry it into the campaign of 1924, which not only elects an entirely new congress, but a president as well.

This was the picture drawn today by political leaders—two years at least of intermittent fighting over the wet and dry issue, in which not the Eighteenth amend-

(Continued on Page Six)

PHEASANT EGGS ARE HATCHED IN COUNTY BY HENS

During the past month 500 pheasant eggs have been received here from the state fish and game division and distributed for hatching in this county, Paul B. Johnson, county game protector announced Saturday.

The eggs came in small lots at different times during the month and were personally distributed by Johnson.

To hatch them, the eggs are set under hens.

Johnson said that he had distributed the eggs among farmers and land owners who have in the past shown their willingness to permit hunting on their land. The eggs like all live birds, animals and fish that are received from the state are paid for out of the hunters and trappers' license money, and Johnson expressed the opinion that the game should be distributed where it will be available to that class.

STORM PASSES OVER; MERCURY REACHES 93

Some other place—not Coshocton—got the benefit of the storm, which passed over Coshocton Friday evening.

The only sprinkle of rain last evening lasted for a few seconds.

At 2:30 o'clock yesterday afternoon the mercury rose to the 93 degrees mark, making Friday, June 1, the hottest day of the year so far. A thick fog prevailed in the lowlands thruout the county early Saturday morning.

SON IS BORN

A ten pound son was born Wednesday to Mr. and Mrs. Victor Wyler, near West Lafayette.

NewspaperARCHIVE®
NewspaperARCHIVE®

THE COSHOCTON TRIBUNE and TIMES-AGE

Entered as second class matter at the postoffice at Coshocton, Ohio. Published each evening and Sunday morning by The Tribune Company.

RATES OF SUBSCRIPTION

In City, By Carr ?			
Per Week	$ .15	Four Weeks	.60
Per Year	7.00	Nine Weeks	1.00
By Mail		Six Months	2.50
One Week	.15	One Year	4.50

ROBERT E. WARD, INC.
Foreign Advertising Manager
Western Office: Brunswick Bldg.
Eastern Office: Mallers Bldg.
101 Fifth Ave., New York.
5 S. Wabash Ave Chicago.

Member Audit Bureau of Circulation
Select List of Ohio Daily Papers
Ohio Associated Dailies

FULL I. N. S. DAILY PRESS REPORT

Articles for Peoples Forum Limited to 600 Words

Turning The Trade Balance Against Us

THE balance of trade was heavily in favor of the United States when the Fordney-McCumber high tariff was enacted, with imports well under $300,000,000 a month. It now appears that the balance has turned against us, with imports exceeding $400,000,000 for the last reported month of March and exceeding exports by nearly $61,000,000. As the Department of Commerce has lately estimated an invisible trade balance averaging about $75,000,000 a month against the United States, the actual adverse balance for March must have been some $135,000,000.

These are precisely the results which the makers of the Fordney-McCumber tariff sought to avoid. They aimed to make merchandise imports more difficult and gold imports larger. But instead a situation has developed under this tariff which makes large gold exports inevitable unless the debt to outside trade creditors is bought up by the Allied Governments of Europe and used to pay their war debt to the United States.

The trouble with these particular calculations of the framers of the high tariff is that its beneficiaries immediately acted on calculations of their own for the profit of their own pockets, which was also intended by its framers. They have been putting up prices on the American consumers all around the ring of the comprehensive schedules. They have been making the home market worse and worse to sell from to foreigners and better and better to sell in by foreigners.

We shall see more of this before we see less of it. The great net result of the Fordney-McCumber tariff, so far at least, is something as good for our European debtors as if they had had the making of it themselves. But it is proving very costly for the American people.

"Civilize 'Em With Krags"

MAJOR PINGER, from the Chinese bandits' mountain stronghold, speaks with a natural exasperation. "I favor armed intervention. Civilize them with Krags is my motto, and I don't believe many will have to be so civilized to make good little laundrymen of the rest. . . . My opinion is that there is little difference between the Chinese bandit, soldier, and farmer. It is purely a matter of ammunition supply. The only way is to disarm all the Chinese military, substituting foreigners, and in a few years gradually replacing the latter by a native constabulary trained by foreigners."

The most liberal-minded westerner, after weeks of bandit marches, diet, beds (or lack of them,) and bossing, would have difficulty in abhorring such sentiments. They are especially natural of army officers who know their country is rich and strong enough to prevent the occurrence of such outrageous treatment as Major Pinger and his companions have received.

Yet the uncomfortable truth is that the destruction of many a native government by European nations has followed just such utterances, and it is now tacitly acknowledged that native governments should be preserved wherever possible. China, with a marvelous civilization and immense resources in land and human energy, is especially a case of preservation. Major Pinger senses this. "The trouble is with the open door," he comments.

It would be foolish, of course, to accept the chaos of China today as a necessary alternative to the conquest practically proposed by Major Pinger. Both are undesirable and both unnecessary. Military force directed by outside powers may have to be used temporarily in China. Certainly the safety of foreigners must be guaranteed, whether with or without intervention. But safety built on Chinese independence will be superior to safety built on Chinese dependence, even tho it will probably take longer to develop. This is obviously the present belief of our State Department—a belief going back to John Hay and the open door policy. It is a belief to be preserved at the expense, if necessary, of great irritation and long-protracted diplomatic labor.

The Disposition Of Property

MANY people hold to the belief that it is better for a man or woman to die intestate and leave the disposition of property to the statutory processes of the state. This opinion is perhaps due largely to the frequency with which wills are contested and broken.

On the other hand many banks and trust companies urge upon their patrons the great importance of making a will. A will is a solemn and legal declaration made by a person designating the person or persons who shall receive and own his property or certain parts thereof after his death. The general rule is that every person of full age and of sound mind, who is not under some legal disability may make a will.

Most states require five or more elements in a will, viz., (1) A will must generally be in writing; it may be typewritten, printed or written in pencil or ink. (2) It must be signed by the testator or by some person in his presence and by his direction (3) A will should be published when signed; that is, the testator should declare that he intends the instrument to operate as his last will and testament. While this requirement exists in a few states only, it will be wise to observe it in all states. (4) A will should be acknowledged by the testator; that is, it must be signed in the presence of witnesses or by telling them afterwards that it is a will and that it has been signed. (5) A few states require a seal.

One or more witnesses are required in all states except Pennsylvania. A wiser precaution is to have three competent and disinterested persons sign as witnesses in the presence of the testator and in the presence of each other immediately after the testator has subscribed his name.

One Ohio trust company declares that: "You should make a will for many reasons, chief of which are: Your property is transferred without expense or trouble to the ones whom you want to possess it and in the proportion you desire. Law suits are avoided. Cost of bond for administrator is done away with. Other expenses are avoided. A properly executed will sets your own mind at rest and relieves you from unnecessary worry."

BRINGING UP FATHER —By Geo. McManus

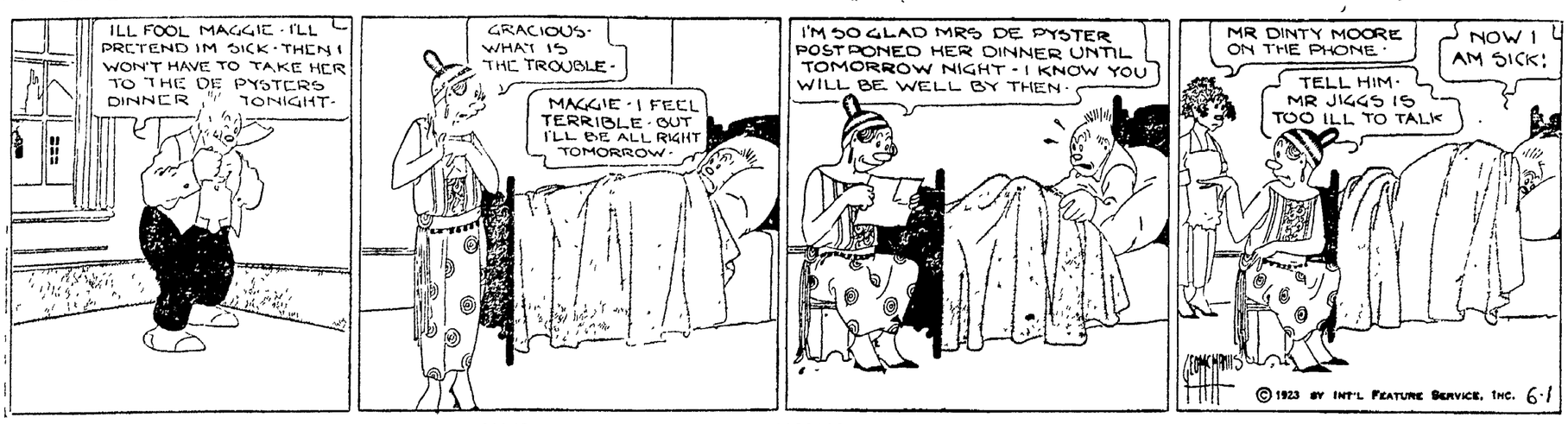

New York Day-by-Day

By O. O. McINTYRE

NEW YORK, June 2—Thoughts while strolling around New York. Groups of social favorites going to a new crystal gazer. An old rag-picker watching like a leering gargoyle. Benny Leonard zips by in a salmon pink car. Hatless youths with tennis rackets. And buck teeth.

Not much privacy about a window waffle juggler. A roaming dill pickle cart. Broadway now has a checker tournament. Robert W. Chambers with his monocle. All the actors seem to be loafing. The summer miasma. A band of gypsy violinists.

Pass the bichloride! There's an ash man with a pink sport shirt. Tricked by loveliness. I've been on a prune diet for three days. Not lack of health—lack of teeth. Argentine millionaires. They always wear clustered diamonds in their cravats.

A flivver monogrammed. Hot weather and New York is amazingly dull. O to be in Paris—playing croquet. There's a good egg. He's carrying all his wife's bundles and smiling. John Drew in a straw hat. Wonder who that is with him.

Yokels waiting for yap wagons to go to Chinatown. Eva Le Gallienne, daughter of a poet. And wears lemon colored gloves. Another to theatre. Will they ever stop? More new fangled pipes for ladies. But they remain old fashioned—they cling to cigarettes.

Eight thirty. And they cry morning extras. Critics on their way to the play. Joe Urban. A trifle bulky but he wields a wicked brush. A white horse with a flaming red bridle. Probably part of a vaudeville act.

That fellow with side wheel whiskers looks important. Courtyard of a burlesque theatre. Piercing staccato conversation. Red lights. Shaved head bangs. Cigarettes. Delmonico's. The last stand of crystal chandeliers. And a four wheeler out front. There goes the dinner bell.

Tiny Tim, who for 15 years has peddled his soul candy in the coffee, tea and other rooms of Greenwich Village, has put his tray away and left the village flat. Tim has taken his wife and children to an artistic colony near Los Angeles and declares he is thru with New York. He wants to live out in the open spaces where men are men. Business has not been so good for Tim since Mr. So and So put over his Volstead act. There were hectic nights when patrons—say in the Golden Eagle—would buy his entire output and send him back to his candy shop for more. Tim in his velveteen coat and black tam would—if you were bored and needed conversation—orate for hours on the spiritual quality of his bon bons. He had patter about the poignant tragedy of the Greek drama, the latest hair cut that Harry Kemp had suffered, the bad perspective of the Mid Victorian landscape and the uplift of Cubism. But every night when The Village inn had died, Tiny Tim took the Hudson Tube to his Jersey farm where he raised pigs.

There is a former newspaperman who is exiled in Mexico. Not for

DRINK WATER WHEN KIDNEYS HURT YOU

Take Glass of Salts if Your Back Aches or Bladder Troubles You

When you wake up with backache and feel [illegible] you may mean you have being foods which create [illegible] a well known authority [illegible] kidneys in their effort to [illegible] the blood and they [illegible] of [illegible] bladder troubles [illegible] your bowels [illegible] tongue is coated [illegible] headache [illegible] tonic [illegible] of water [illegible] days and [illegible] is often [illegible] Be a man [illegible] have your pass an examine your kidneys at least twice a year.

SULPHUR IS BEST TO CLEAR UP UGLY SKIN

Irritation and Breaking Out Often Healed Over Night, Says Skin Specialist

Any breaking out or skin irritation on face, neck or body is overcome quickest by applying Mentho Sulphur, says a noted skin specialist. Because of its germ destroying properties, nothing has ever been found to take the place of this sulphur preparation that instantly brings ease from the itching, burning and irritation.

Mentho Sulphur heals eczema right up, leaving the skin clear and smooth. It seldom fails to relieve the torment or disfigurement. A little jar of Rowles Mentho-Sulphur may be obtained at any drug store. It is used like cold cream.

SAP AND SALT

By Bert Moses

Sap-and-Salt [illegible], Ashland, Oregon

Love and traffic simply refuse to be regulated.

—0—

It might be a good idea to put your mortality on a diet as well as your stomach.

—0—

A change of husband or wife generally means nothing more than a change of trouble.

—0—

Flappers having gone into the discard it is impossible for the next pest to be worse.

—0—

The absence of intelligence in [illegible] qualifies anyone from writing the words to a popular song.

—0—

Some actresses reach fame thru acting; others thru divorce, while most of them manage to have jewelry stolen.

—0—

Hez Heck Says:

"Many a man has won success by pickin' up the beans that other folks have spilled."

Abe Martin

[illegible] "Well, yu'r glad t' meet you. I used t' know your wife."

any particular reason—save wanderlust. He has lifted many obscure journals to the heighth of affluence but the call of the road has conquered. He will not stay "put." Just now he is the "idea man" for one of the largest circulating monthly magazines. He is paid a comfortable salary to point out its weakness and to add to its strength. The swivel chair job is his when he wants it but he prefers to hide his light under a bushel so, when the call move comes, he can go.

JOLLIER

Grand Rapids, Mich., had a $250,000 furniture fire, and we hope it got some folding tables.

Maybe the Greeks can't overthrow the Turks. All the Greek throwers are over here wrestling.

A wild flapper tells us she wants to marry an ex-convict because they are used to staying home.

If the British get any madder at red Russia they will see red.

If you can't dance, dance anyway. You can claim what you are doing is the latest step.

Kentucky predicts a big tobacco crop. You can put that in your pipe and smoke it.

The trouble with climbing the social ladder is people up above kick rungs in your face.

This is the time of year you can swap anything for an overcoat.

France has so many airplanes now the British are afraid the French will drop in on them.

Egyptians lead clean lives. The women are wearing bathrobes and calling them King Tut dresses.

Horse power is no good without horse sense.

WORDS of WISE MEN

That which a man likes is half done.

Improve rather by other men's errors than find fault with them.

Experience is the father of wisdom, and memory, the mother.

Great designs require great consideration.

It is in vain to use words when deeds are expected.

The more a man knows the more he is inclined to be modest.

To maintain a fault known is a double fault.

Do not all charms fly at the mere mention of evil philosophy?

We lose certainties while we seek contingencies.

Care should be taken lest punishment exceed the fault.

Young twigs are sooner bent than old trees.

The man who makes no mistakes does not as a rule make anything.

The happy only are the truly [illegible].

[illegible] when court [illegible].

[illegible] may agree the heads dif[illegible].

[illegible] nothing else but a great [illegible].

[illegible] great master he rules [illegible].

He who neglects the little things in life is apt to lose the greater things.

Running is of no use—the thing is to start in time.

One weakens everything which one exaggerates.

Not oaks alone are trees, nor roses flowers,
Much humble wealth makes rich this world of ours. —Hunt

PEOPLE'S FORUM

THE REAL CONSPIRACY

Editor The Tribune:

While the Government is attempting to make a victim of the New York Coffee & Sugar Exchange, Inc., on the grounds of conspiracy in restraint of trade, and the press to make victims of the refining interests and trade thru the advocacy of a boycott on the part of consumers, may we be permitted to call the attention of the Government and the press to the actual conspiracy in restraint of trade attempted by the domestic beet sugar interests in 1921 and 1922, with the connivance of Senator Smoot, as set forth in the following letter

Washington, D C
January 30, 1922

Dear General Crowder:

I hope that you will lay before the President of Cuba my attitude towards the sugar industry both of Cuba and of the United States.

Mr Babst, of the American Sugar Refining Co, is doing all he can to arrange matters so as to export at least 500,000 tons of sugar to Europe. I have agreed to do all in my power to secure the passage of a joint resolution authorizing Cuban sugar to come into the United States without a cent of duty, providing it is refined in bond and shipped to any country outside of the United States. This will do away with the financing of sugar in bond and assist the refiners greatly in securing a foreign market for Cuban sugars.

I am sure that the limitation of the Cuban crop of sugar for the present year to 2,500,000 tons will be the solution of the problem, not only for Cuba but for the United States as well. So sure am I of this that I think that it will be wise to have incorporated into the impeding tariff bill a rate of duty of 1 3-4 cents per pound, which would make the duty on Cuban sugar 1.4 cents per pound.

I am sure that Hon Eugene Meyer, of the War Finance Corporation, is ready to assist in financing the sugar refiners in their exportation of sugar to foreign countries.

I shall be delighted to hear from you as quickly as possible after your arrival in Cuba, advising me of the result of your conference with the President. **I have had the sugar schedule in the pending tariff bill passed over until I hear definitely from you.**

Signed REED SMOOT.

Here it was a plain attempt by the beet sugar interests thru the most powerful administration influence to restrain trade and bring about a monopoly for their special benefit. The sole purpose of this attempt was to increase the price for the benefit of the domestic and tariff-favored sugar interests, and it failed only because Cuba refused to be a party to this conspiracy. She was offered a tariff rate of 1 40c per pound if she yielded, and threatened with a rate of 2½c per pound if she refused. As a penalty for not submitting to this attempt at legislative blackmail, she was discriminated against by the highest tariff rate imposed in 32 years, and attempts were made by the Louisiana and domestic beet interests to make the tariff rates as much at 2½ cents and 2 cents per pound, respectively, against her. Had Cuba submitted to the threats and influences of these powerful forces and limited her production

(Continued on Page Three)

WALT MASON

SYMPATHY

Last summer, when I lost my cow, my heart was much cast down, and with a bleak and furrowed brow I journeyed thru the town. I walked like some one in a trance, lost in a dismal wood, and some bestowed on me a glance, to show they understood. The sympathy that's unexpressed except by glance or tear is comforting to the distressed, but words offend the ear. But some there are who hold that talk will heal the wounded soul, and they would chase me round a block to soothe me and condole. "It was a shock to us," they said, "a bitter, cruel blow, to hear your brindled cow was dead—we knew you loved her so. Such news as that is bound to rouse a passion of regret, but cheer up, there are other cows, you'll have a new one yet! Don't think that life's a wintry frost because your cow is dead; don't mourn the brindled cow that's lost, but buy you one that's red." How blatant words will sear the heart when we are deep in woe! Yet friends will stop us in the mart and jolt and plague us so! They have intentions fine, perchane, altho their style is poor; a furtive tear, a kindly glance, is all we can endure.

HOW'S THIS?

HALL'S CATARRH MEDICINE will do what we claim for it—rid your system of Catarrh or Deafness caused by Catarrh.

HALL'S CATARRH MEDICINE consists of an Ointment which Quickly Relieves the catarrhal inflammation, and the Internal Medicine, a Tonic, which acts through the Blood on the Mucous Surfaces, thus assisting to restore normal conditions.

Sold by druggists for over 40 Years.
F. J. Cheney & Co., Toledo, O.

Good Guaranteed Lawn Mowers $8.00 and up

WE ARE HEADQUARTERS For SUMMER NEEDS

House Paints.	Lawn Hose
Varnish Stains	Hose Reels
Enamels	Refrigerators
White Lead	Garbage Cans
Screen Doors	Lawn Mowers
Screen Windows,	Grass Catchers.
Porch Swings	

Agents for Wheeler Adjustable Window Screens.

WE RECOVER SCREEN DOORS AND WINDOWS JUST CALL 923

Brushwood's Central Hdw. Co.

MAIN and SIXTH

PENNY ANTE "AN UNWELCOME INTERRUPTION" By JEAN KNOTT

NEWSPAPER ARCHIVE® NEWSPAPER ARCHIVE®

SOCIETY
Call Phone 205

The following group of persons enjoyed a wiener roast, Wednesday evening at the home of William Herbert, Mariatt's Run: Mr. and Mrs. George Herbert and children Laura, Lester, Raymond and Edna, Charles Mariatt and family, Mrs. William Dusenberry, Mr. and Mrs. William Peters, Mr .and Mrs. Harry Peters and son Merle, Mrs. Charles Peters and daughter Bertha, Mr. and Mrs. Benjamin Hootman and children Bernard and Martha Jane, Mr. and Mrs. Thomas Dawson and daughter Mildred, Mr. and Mrs. Willis Baker, Mr. and Mrs. William Herbert, Jr., and son Charles, Newcomerstown, Mr. and Mrs. Clyde Addy and children Evelyn, Marvin and Robert, Mrs. Ida Addy and son Carl, of Kings and the host.

Miss Helen Tish, 150 Park-av, motored thru to Canton, Friday, to spend the week end with Miss Helen Holman.

Miss Mary Stewart, 639 Walnut-st, Miss Clara Green, 1602 east Chestnut-st, and Miss Kerma Bradford, 720 Pine-st, spent Thursday in Granville, at Denison University. The Misses Green and Bradford are planning to enter that institution of learning in the fall.

W. H. Webb, 205 south Fifth-st, will leave Saturday evening for Wheatfield, Ind, for a two months holiday with his sister, Mrs. Rhoda Knapp.

Three tables were in play Saturday afternoon when Mrs Paul Conner very charmingly entertained the members in her euchre club and a few guests at her home, 397 South Lawn-av.

Enjoying her hospitality were: Mrs. Charles Carpenter, Mrs. Charles Loos, Mrs. David G. Williams, Mrs. E. D. Patterson, Mrs Kenneth Conner, Mrs. Harry McNabb, Mrs Carl Rodgers, Mrs. L. K. Almack, Mrs. W. M. Carr, Mrs. Frank Mulligan and Mrs. Edward E McManus

Delicious refreshments were served following the hours spent at cards.

Mr and Mrs Lester Bucher and small son, South Lawn-av, left Friday for a few weeks' stay with the formers' parents in Melvern, O. Before returning home they will go to Ann Arbor, Mich., where Mr. Bucher will attend the Yost Summer School for Coaches, at the University of Michigan.

Complimenting Mrs. Noyes Trottman and two daughters, Joyce and Lois, of Akron, who have been visiting with relatives in the city for the past week, Mrs. Glenn Hamilton entertained informally Friday afternoon at her home in McClain-av.

Enjoying her hospitality were: Mrs. Trottman and daughters, Mrs. Floyd Norman and children and Mrs. J. U. Landis and children.

Mr. Trottman arrives Saturday evening to join his wife and family for a week end stay. They will accompany him back to Akron, Sunday.

Cards are out announcing the marriage of Miss Edna Trenor, of Cleveland, formerly of West Lafayette, to Albert M. Pettit, also of Cleveland which took place Wednesday, May 30 in St. Peter's church, in that city. After June 15, Mr. Pettit and his bride will be at home to their friends at 12718 Brackland-av, Cleveland.

Mr. and Mrs. Pettit are expected to arrive this evening for a few days stay with the latter's parents, Mr. and Mrs. John Trenor, in West Lafayette.

The bride has many friends both in this city and West Lafayette who will be interested to learn of her marriage.

Cuticura Heals Pimples Scattered All Over Face

"I was troubled with pimples that were scattered all over my face. The pimples were hard, large and red, and very sore when touched. They festered and itched and burned, and my face looked awful. I tried different remedies but to no avail.

"I read an advertisement for Cuticura Soap and Ointment and sent for a free sample. I could see from the beginning that it was helping me so purchased more, and after using one cake of Cuticura Soap and one box of Cuticura Ointment I was completely healed." (Signed) Miss Marguerite Larkin, 3721 Wabansia Ave., Chicago, Ill.

Make Cuticura Soap, Ointment and Talcum your every-day toilet preparations and watch your skin improve.

Sample Each Free by Mail. Address, "Cuticura Laboratories, Dept. H, Malden 48, Mass." Sold everywhere. Soap 25c. Ointment 25 and 50c. Talcum 25c. Cuticura Soap shaves without mug.

$2.05 Sunday Excursion Round Trip JUNE 3

COLUMBUS

Tickets good in coaches only on regular trains.

Eastern Standard Time
Lv. Coshocton 8:41 a. m.

Returning
Central Standard Time
Lv. Columbus 5:30 p. m. or 6:30 P. M. Daylight Saving Time

PENNSYLVANIA RAILROAD SYSTEM

Brown Kid Oxfords, Black Kid Oxfords, Military Heels, Medium Toes. Built in arch, one that rests the foot. Patent Colt two strap Pumps. Cuban heel, arch preserver styles. All styles and sizes.

Brendel's

FITTERS of FEET

Fourth and Main-Sts.

The Greatest Body Builder

FATHER JOHN'S MEDICINE

All Pure Food

Over 68 Years of Success

NILES BARBERS OUT ON STRIKE

NILES, June 2.—Every union barber in Niles walked out today as a result of the failure last evening of the barber shop proprietors to sign a new wage agreement.

The scale under which the barbers worked last year provided for a 65 per cent portion of the proceeds taken in as the share of the journeyman barber. The local this year demanded a gurantee of $25 per week and 65 per cent of all money taken in by the chair over $35.

The proposal was rejected by every shop properietor in the city.

Try a Tribune want add. Cost small, results large.

"Parson" Chaplin Spots Collection Dodgers

Sleeping in church and other tricks employed by some churchgoers to dodge the collection would soon become a lost art if all parsons adopted Charles Chaplin's method in "The Pilgrim," the First National feature that will fill the Pastime Theatre next week and make the rafters ring with laughter.

Chaplin as "The Pilgrim," is forced into the pulpit. He happens to be an ex-convict, but is wearing a parson's clothing. The collection interests him particularly

When the ushers pass the boxes he follows their every movement, and there isn't a chance in the world for any one to walk out or snooze thru the collection while his eagle eye is on the job

As a "spotter," Charles goes to the head of the class

A.B. Parrish
DOCTOR OF CHIROPRACTIC
SAVINGS & LOAN BLDG.
PHONE 1611
X-RAY LABORATORY
LADY ATTENDANT

SUNDAY -IN OUR CHURCHES-

GRACE METHODIST EPISCOPAL
Fourth and Walnut streets.
Rev. William B. Winters, minister.
Sunday School at 9:15 a. m.
Public worship at 10:30 a. m.
Theme: "The Church in the Midst."
A matter of vital importance is to be presented to this congregation at the service. Every member is urged to be present.
Epworth League at 6:30.
Public worship at 7:30 o'clock.
Theme. "Is America Loosing Her Soul?"
Mid-week prayer service Wednesday evening at 7:15 o'clock.

FIRST PRESBYTERIAN CHURCH
Fourth and Chestnut streets.
Rev. Joseph A. Speer, pastor.
Sunday school at 9:45 o'clock.
Morning worship at 11 o'clock.
Theme: "The Work of God."
Christian Endeavor at 6:45 o'clock.
Note the change of hour.
Topic: "The Shepherd Psalm."
Evening service at 7 30.
Theme: "The Story of God's Mighty Acts."
Prayer meeting Wdnesday evening at 7:30
Subject: "Christ and the Child"

SACRED HEART CHURCH
Burt Avenue.
Rev. Father J. J. Slattery, pastor.
First mass at 7:00.
Second mass at 9:30 o'clock.

CHRISTIAN UNION
Cor. Eighth and Vine-sts.
Rev. J. C. Cupps, pastor.
Sunday school at 9:30.
Miss Grace Evans, Supt.
Morning worship at 10:30.
Evening service at 7:00 o'clock.
Prayer meeting Wednesday evening at 7 o'clock.

CHURCH OF CHRIST DISCIPLES
Corner Main and Eighth streets.
Rev. W. C. Prewitt, pastor.
Residence 310 Hamilton-av.
Sunday school at 9:30.
Morning worship at 10:30.
Theme: "Parents and Children"
Young Peoples Meeting at 6:30 o'clock.
Evening service at 7:30.
Childrens' Day exercises will be presented at the evening hour.
A splendid program will be given.
Prayer service at 7:30 o'clock Wednesday evening.

FIRST BAPTIST CHURCH
Rev. W. M. Hart, Orchard-st, pastor.
Sunday school at 9:15.
Morning worship at 10:30.
Junior B. Y. P. U. at 6 o'clock.
Note the change of hour.
Senior B. Y. P. U. at 6:30.
Evening worship at 7:30.
Prayer meeting Wednesday evening at 7:30.

CHRISTIAN SCIENCE
Seventh and Walnut-sts.
Sunday school at 9:45 A. M.
Morning service at 11 o'clock.
Wednesday evening service, 7:30.

METHODIST PROTESTANT.
Corner Eighth and Walnut-sts.
I. M. McVey, pastor.
Sunday school at 9:30.
N. H. Price, superintendent.
Morning worship at 10:45 o'clock.
Christian Endeavor at 6:15.
Evening worship at 7:30.
The third quarterly will be held Wednesday evening at 7:30 o'clock.
Choir practice Friday evening at 7:30.

FIRST CHRISTIAN CHURCH
Rev. J. S. Ehrheart, pastor.
Seventh and Poplar streets.
Sunday school at 9:15 o'clock.
J. Wesley Clark, Supt.
Morning worship at 10:30.
Christian Endeavor at 6:30 o'clock.
Evening service at 7:30 o'clock.
Prayer meeting Wednesday evening at 7:30.

UNITED BRETHREN
Corner Park Avenue and Orchard street.
Rev. L. J. Hopper, minister.
Sunday school at 9:30.
W. H. Ross, superintendent.
Morning worship at 10.30.
Subject: "Christ Our Example."
Christian Endeavor at 6:30.
Glenn Tish, president.
Evening worship at 7:30.
Subject: "Fellowship with Christ."
Prayer meeting Wednesday evening at 7:30.

SALVATION ARMY
Adjt. Anthony Vendeville.
120 north Fourth-st.
Sunday meetings:
Sunday school at 9:30 A. M.
Holiness meeting at 10.30.
Christian praise service at 3 p m.
Y P. L. at 5:45 p m.
Salvation Army Meeting at 7:30.
Tuesday evening band practice at 7:00.
Thursday and Saturday, public meetings at 7:30.
Wednesday teachers prayer meeting at 7:00 p m
Public Holiness meeting Friday.
Services each night at 7 30.
Open air meetings before all public meetings if the weather permits. Music by the Army band.

ST. JOHN'S EVANGELICAL CHURCH
South Eighth street.
Rev. Paul Saleste, pastor.
Phone 685.
Sunday school at 9 30 o'clock.
Morning worship at 10:30.
Young People's League at 6:00.
Evening service at 7:00.

EMMANUEL EVANGELICAL LUTHERAN
Walnut and Seventh streets.
M. W. Wappner, pastor.
Sunday school at 9:30.
Morning worship at 10:30.
Luther League at 6.30.
Evening service at 7:30.
Council meeting Monday evening, June 4, at 7 30 o'clock.

TRINITY EPISCOPAL
Rev. G. Linn Ferguson, Rector.
First Sunday after Trinity.
Holy communion at 7:30.
Church school 9:30.
Holy commounion and sermon at 10:30.
Instructions Wednesday evening at 7 o'clock.
Litany and intercessions Friday evening at 7:30.
The rector's office hours are from 9 a. m. till noon and from 7 p. m. till 9, excepting Thursday, when he visits the Mission of St. Barnabas in Dennison.

ROSCOE M. E. CHURCH
Rev. S Lee Whiteman, pastor.
Sunday school at 9:30 a. m.
Alonzo Clark, Supt.
Classes for all ages.
Epworth League at 6:30.
Adelbert G. Whiteman, president.
Prayer meeting at 7:30, Wednesday.
Choir practice at 7:30 Friday evening.
A. C. Kaser, leader.

SHILOH BAPTIST CHURCH
Burt Avenue.
Sunday School at 9:30.
Preaching 11:00 a. m.
Evening service at 7:30.

CLARK M. E. CHURCH
Sunday School 10:00 a. m.
Morning service at 11:00.
B.Y. P. U. at 6:30.
Preaching at 8:00.

M. E. CHURCH
West Lafayette, Ohio.
Rev. M. W. Bevington, pastor.
Sunday school at 9:30.
A. L. Fouts, superintendent.
Preaching service at 10:30.
Evening worship at 7:30.

CHURCH OF THE NAZARENE
Rev. H. H. Stahl, pastor.
Orange-st.
Sunday school at 9:15.
Preaching service at 10:30.
Young Peoples Society at 6:30 p. m.
Evening service at 7:30.
Cottage prayer meeting Tuesday evening at 7:30.
Y. P. S. prayer meeting Wednesday evening at 7:30.
Church prayer meeting at 7:30 Thursday evening.
Wednesday, 7.30, Y. P. S. Prayer meeting.
Thursday, at 7:30, prayer meeting.

M. P. CHURCH
West Lafayette, Ohio.
The Church of the Glad Hand.
Rev. D. L Custis, pastor.
Sunday school at 9:00.
W. T. Naragon, superintendent.
Morning preaching hour 10:30.
Christian Endeavor at 6:00.
Preaching at 7:00.
Mid-week prayer service Wednesday evening at 7:30.
John Glenn, class leader.

BAPTIST CHURCH
West Lafayette, Ohio.
Rev C. J Hazen, pastor.
Sunday school at 9 30.
Loraine Taylor, superintendent.
Morning worship at 10.30.
Theme "Seeing Faces in the Old Family Album."
B. Y. P. U at 6:30.
Miss Sadie Cochran, president.
Mrs Hazen leader
Evening worship at 7:30.
Theme "Education"
Mid-week services Wednesday evening at 7 30 o'clock.

LODGE IS RAIDED

MANSFIELD, June 2 Officers from the state commission of the prohibition office raided the home of the Eagle lodge in this city Friday and confiscated a home brewing outfit

Advertise on the class page.

Brindell in Solitary Confinement Now

Robert P. Brindell, of New York former head of the Building Trades Council, sentenced to Sing Sing for fiveyears for extortion from contractors and graft, is now in solitary confinement at Dannemora Prison, to which he was taken in irons, after it was learned that he had been keeping clandestine meetings with members of his family outside the prison at Sing Sing. Dannemora, known as the "Siberia of America," is ruled with an iron hand. An investigation of prison liberties at Sing Sing has begun.

Guide Posts of Business

Riding along an unfamiliar road, you depend upon sign posts to guide you. Whether you're hitting the thank-you-mams in a flivver or soaring along in a costly car, they do their work equally well.

Today, as you spend your money to fill your needs, advertisements are waiting to direct you. They are the guide posts of business. They point the short, straight road to satisfaction in buying. They will serve you well, whether you spend much or little.

Do you stop to read the advertisements? They are published to tell you exactly where to go for what you want. They lead you to values of which you would never know were they not there to guide you.

And remember that advertising always points out goods of unquestioned value. When a store or manufacturing concern puts its name on goods and tells you about them, you may be sure that they are worth consideration. It does not pay to adverise unworthy merchandise.

Be guided by the advertisements

FORUM CONTINUED

(Continued from Page Two)

for 1922 to 2,500,000 tons, and her importations into the United States to 2,000,000 tons, there would have been a sugar famine over the whole world today instead of a mere shortage in the United States, and consumers would be struggling to buy sugar even at 50 cents per pound. Cuba produced in 1922, 4,000,000 long tons of which 3,100,000 long tons were consumed in the United States instead of the 2,000,000 long tons prescribed by the beet sugar interests thru the instrumentality of Senator Smoot. With 1,200,000 tons less supplies in Cuba January 1, 1923, as compared with January 1, 1922; a domestic beet carry-over into 1923 400,000 tons less than in 1922, 50,000 less from Hawaii and Porto Rico in prospect for 1923 as compared with 1922 and the prospect of 200,000 tons less production in Cuba in 1923 as compared with 1922 consumers face a shortage of 1,950,000 long tons in these supplies for 1923 as compared with 1922 which is only in part made up by increased production in other parts of the world. It is this situation that is responsible for present prices in accordance with the natural law of supply and demand. Had Senator Smoot and the beet sugar interests cared for the American public would have seen a prospective shortage of 450,000 tons in 1923, as compared with 1922. Under such circumstances, would the Government elect to blame the New York Coffee & Sugar Exchange, Inc., instead of the real conspirators and the press advocate a boycott of refiners who spared no efforts to prevent such an economic blunder by Cuba? Only in a lesser degree are refiners faced with a similar situation today due to the shortage of supplies in Cuba, over which they have no control, due to the natural law of supply and demand.

From a contemplation of above, consumers can appreciate what the situation would have been had the conspiracy of the above sugar interests been carried out. The failure of the Cuban output to come up to expectations can be attributed to the lack of care given to the cultivation of the present crop because of discouragement thru tariff discriminations. Evidences of this conspiracy are so plain and the evil consequences of it so manifest that the Government should not be allowed to ignore it, but be compelled by the force of public opinion to investigate it before the time for criminal prosecution outlaws, and the press would render a public service by directing attention to this actual conspiracy. If Senator Smoot and General Crowder are immune because of their official positions there are several representatives of the domestic beet sugar interests, not so privileged, who have haunted the halls of Congress for the last 3 years and maintained a lobby at Washington to influence special tariff legislation the worst example of which was this attempt to blackmail Cuba. These interests defeated two attempts by the Senate to investigate this conspiracy.

We respectfully direct the attention of the Department of Justice to this open conspiracy in restraint of trade and urge action before it is too late, and suggest to the press that they give this conspiracy as much publicity as the one discovered by the Government

UNITED STATES SUGAR ASSOCIATION
by
M. DORAN,
Assistant Secretary.

RAINBOW REUNION

CINCINNATI, June 2.—A parade today featured the reunion of Ohio's regiment the 166th in the famous rainbow 42nd division, composed of units from all states of the union. The regiment before the World war was the Fourth Ohio National Guard regiment. The veterans were invited to witness a baseball game at Redland field this afternoon

Tribune Advertising is an investment—not an expense

A Tribune classified add is an investment not an expense.

SAFELY RELIEVES CATARRH OF THE BLADDER
PLANTEN'S C & C OR BLACK CAPSULES
POPULAR FOR GENERATIONS
A PREPARATION OF COPAIBA AND CUBEBS
AT DRUGGISTS OR TRIAL BOX BY MAIL 50¢
FROM PLANTEN 93 HENRY ST BROOKLYN, N.Y.
BEWARE OF IMITATIONS

Guard Your Health
Be Sure to Use
SAN-Y-KIT
The Handy French Prophylactic
A PREVENTIVE for MEN only
Affords Utmost Protection
Ask Druggists or Send 50c Direct
Sanitary Supply Co., Dept. A, Detroit, Mich.

SANTAL MIDY
The Popular Remedy for Catarrh of the Bladder
Easy and Safe to Take
Ask Druggists for Santal Midy Capsules

D&C LAKE LINES
Travel the Water Way
For Business or Pleasure
D. & C. N. Co's steamers make daily trips between Detroit and Buffalo; Detroit and Cleveland. Eastern Time.
Detroit and Buffalo.
Detroit and Cleveland.
DETROIT & CLEVELAND NAVIGATION CO.

NEWSPAPER ARCHIVE®

DAILY MAGAZINE PAGE FOR EVERYBODY

Here's an Easy Way to Gain a Walk That's Truly Graceful

By LUCREZIA BORI

The Famous Spanish Prima Donna

HAVE you ever seen a woman whose carriage was so beautiful that you wanted immediately to be able to walk as she did?

Truly, there is nothing more inspiring than to see a lovely woman carry herself so well that you forget she is walking. This is often true of an actress on the stage. You aren't conscious of exactly the quality that makes her movements so attractive, but you know that she moves easily.

If you stop to analyze you will doubtless realize that it's because she allows you to forget that she has hands and feet. She moves, and she manages her feet and hands so well that you aren't conscious of them at all, except, perhaps, to reflect upon how beautiful they are.

Now, most women who accent their loveliness because they carry themselves beautifully have acquired this added charm through patient effort.

They appear to be totally unconscious of the fact that they are moving about, it is true. But they are unconscious of it only because they have first taught themselves to walk as they do, and then taught themselves to forget all about the fact that they are walking!

Look at the fashion manikins who parade about the salons of expensive modiste shops to exhibit the lovely clothes. They have their jobs, not because of their beautiful faces, but because of their lovely figures and their graceful carriage. Some of them have pretty faces and as many of them have not.

Now, if you would wear clothes well, you must walk well and carry yourself so gracefully that people aren't conscious of the necessary movement of putting one foot in front of the other.

The exercise I'm giving you today is a very simple one which is invaluable to you because it will help you to move in the graceful way that you envy in others.

Perhaps if you ask one of your own friends who walks with a grace that you would like to make your own she will tell you the secret of acquiring it. Perhaps her mother used to make her walk about the room with a book balanced on top of her head.

For this is just the exercise I am going to prescribe for you! A beautiful woman I know attributes the grace of her carriage to this practice which her mother taught her as a child.

Of course, many others have tried it. Many actresses who are learning a graceful stage walk take it up.

The exercise is simply this:

Stand erect, your arms hanging gracefully at your sides, your head erect and your chin in.

Place a book flat on the top of your head and walk about your room, holding your erect position without dislodging the book.

Repeat this each day, or twice a day, giving about 10 minutes to the experiment.

At other times during the day, have the book there, but let it be an imaginary one.

You will be agreeably surprised at the added smoothness of your walk.

With a Book Balanced Thus Walk Around Your Room.

MY HUSBAND'S LOVE

Adele Garrison's New Phase of

Revelations of a Wife

Copyright, 1923, by Newspaper Feature Service, Inc.

The Reason Madge's "Best Laid Plan" Was Beaten.

BENEATH the frothy ripples of little Mrs. Durkee's apparently pliable personality runs a strong current of steady efficiency and common sense. These qualities often surprise those who know her only by the charming, inconsequential things she says and does, and who have heard the nickname, "Her Fluffiness," which her son Alfred affectionately calls her.

That she can be quick and resourceful in an emergency, I have long known. And I also have observed that the little woman, the soul of courteous kindliness and hospitality, can be unrelenting and stubborn in her dislike of any one who thwarts the plans of those she loves. She is the cleverest woman I know, however, in masking her displeasure when policy or her inherent fear of giving pain sways her.

Knowing all this, I was not surprised to hear the honeyed accents with which she addressed Bess Dean. I smiled to myself at the tiny sting which she planted in her words for the girl's benefit. But if I had thought that the resourceful audacity of the Bayview high school teacher would be balked by Mrs. Durkee's suggestion of a dinner-tray for Alfred and Leila upstairs because of Leila's turned ankle, I was speedily undeceived.

What Madge Resolved.

"Of course, Alf will want to eat up there with Leila," she caroled, and she lifted her voice unmistakably—for the benefit of the two upstairs, I was sure. "For that matter, we all will. I'll tell you what, Mother Durkee. We'll just serve dinner upstairs. I'm the best little omnibus in the business. It will be a scrumptious lark!"

As I mounted the stairs I made the grim little resolve that if Leila's injury were enough to keep her upstairs, she should not be disturbed by Bess Dean's chatter. That little Mrs. Durkee would do her Machiavellian best to aid me I was sure, and it was with a fiercely protective feeling that I entered Leila's wide-open door.

Alfred had deposited her upon the chaise longue and was taking off her hat and coat. Leila looked at me with a wry little smile as I dropped to my knees beside her and began removing her shoes.

"How's the Foot?"

"I don't believe this is going to be bad at all," she said, and I realized that she had heard Bess Dean's audacious proposal, and would eat her dinner downstairs, no matter how badly her ankle was injured.

But when I had taken off her shoe and stocking, and with fingers trained by many household accidents, had run lightly over the swelling, I agreed with Leila's optimistic diagnosis.

"I'll telephone for the doctor," Alfred said, analogy, as he tossed Leila's hat and coat with masculine ruthlessness into a heap on the bed.

"No, please," Leila implored, and I seconded her protest.

"I'm sure that is unnecessary, Alfred," I said decidedly. "This isn't a bad sprain at all, and it won't even be painful when I get it bandaged. Suppose you massage her ankle while I get hot water and bandages."

"Can't I get the things?" he asked with reader courtesy.

"No, I'll be quicker, and as an ex-military man you ought to be a first aid of the most efficient kind."

I hurried out of the room as I finished speaking, for I did not intend that he should go rummaging around the house in search of the things I wanted, with the practical certainty of encountering less than. She was perfectly capable of accompanying him back to Leila's room and harrowing my nervous little friend's nerves with her officiousness and protestations of sympathy.

I tested the water from the hot water tap in the bathroom, found it steaming hot, and rejoiced that I did not have to make a trip to the kitchen. Thanks to Mrs. Durkee's careful housewifery, I found liniment, gauze and bandages in the medicine cabinet without losing any time in the search. And I lost no time in returning to Leila's room with a basin of hot water and all the other things I needed arranged upon a big tray which careful Mrs. Durkee always keeps in the bathroom for emergency use. Then, with Alfred's aid, I bathed, massaged and bound up the ankle, finishing just as Bess Dean appeared at the door of the room.

"How's the foot?" she asked casually, and then turned to Alfred: "Alf, will you help me bring a table up here?"

ODD FACTS

Alexandria, Egypt, was built by Alexander the Great in 17 days.

• • •

In Glasgow, Scotland, it is said that there are 10,000 marriages yearly and only 1000 new houses available.

• • •

The English language contains about 20,000 words which are of French origin.

• • •

Opals are so soft when first taken from the ground that they may be pulled apart with the fingers.

• • •

India has a small fish, the gouramI, which gives an audible croak when on the surface of the water.

• • •

Cats and kittens are fetching enormous prices in Kiev, Russia, where mice are causing serious damage to food.

• • •

It is said that burglar alarms which not only give loud warning of the intruder, but also take a snapshot photograph of him, are being tested in Paris, France.

• • •

The republic of Chile threw off allegiance to the crown of Spain by the declaration of independence of Sept. 18, 1810, and finally freed itself from the yoke of Spain in 1818.

YOUR HEALTH

How to Treat Poison Ivy Or, Better Still, to Avoid It

By ROYAL S. COPELAND, M. D.

United States Senator from New York

Former Commissioner of Health, New York City

DR. COPELAND

THESE are the days we walk in the fields and woods. We seek wild flowers and wonder about the plants and vines we see. It is good for us to be abroad and we are happy in our outings.

Fortunately, there are few plants that are poisonous. In our country, North and South, East and West, the most common of these is the so-called "poison ivy."

The scientific name is "rhus toxicodendron." It is sometimes referred to as "poison oak."

This plant may be like a little shrub, two or three feet high, or it may stand up to the height of a man's head. When it finds something to lean upon, such as a stone wall or a tree, it grows as a vine. In a few years it will cover to the very top a great dead tree. When left to itself, the trunk of the vine may become as thick as your forearm.

No one need be ignorant of the identity of this plant. It has a bright green, smooth, glossy leaf. The leaves appear in groups of three. As the botanists say, they are "trifoliate." You will recognize it immediately and distinguish the poison ivy from all other similar plants, because the stem of the middle leaf is always longer, two or three times longer, than the stems of the other leaves.

Some persons are very susceptible to the poison of ivy. It seems almost as if the very air blowing across the plant is impregnated with its poison. Especially if he is warm and perspiring, the sensitive person is easily poisoned by the slightest contact.

In a few hours there is redness of the exposed parts, swelling, burning and itching. Little blisters form, they increase in number and size, and may become infected. The discomfort may be very great and the disease sometimes resembles erysipelas, having fever and prostration. The constitutional symptoms are often surprisingly severe.

If you suspect you have come in contact with poison ivy—indeed, always after gathering wild flowers or pushing through the vines and shrubs in wild places—wash your hands and face with quantities of soap and water. Alkaline solutions, like a solution of baking soda, borax or ammonia, may be used.

The best local remedy I know anything about for ivy poisoning is grindelia robusta. The fluid extract, one part, to six parts of water, may be applied. Gauze or cloths dipped in this solution and laid on the part will promote comfort. Sometimes creolin is added to advantage.

Buttermilk and crude petroleum are the local remedies sometimes recommended. For the intense itching, hyposulphite of soda, a tablespoonful to a quart of water, will in many cases give relief.

Do not fail to take along a bottle of grindelia and a package of hyposulphite when you pack your bag for a trip to the country.

Answers to Health Questions

A. E. Q—Will you kindly tell me whether there are any symptoms that show a person has kidney trouble?

A—The surest way to determine whether or not a person is suffering from kidney trouble is to have the urine tested.

• • •

L. J. Q—Will you kindly tell me how to remove freckles from my face?

A—Nothing can be done to remove freckles, but applying lemon juice to the spots may help to make them less noticeable.

• • •

DAILY READER. Q—Will you kindly tell me the symptoms of high blood-pressure and leaking heart valve?

A—The symptoms of high blood-pressure are usually headache and dizziness. Difficulty in breathing is very often present in leakage of the heart valve.

• • •

M. A. W. Q—My little girl, 7 years old, has a number of brown spots on her face and hands that resemble warts. Will you please tell me what to do for her?

A—Without making a personal examination it would be impossible for me to say just what the trouble is, and therefore I cannot advise you about treatment. Take the child to a skin specialist or to a skin clinic for an examination and treatment.

• • •

B. F. Q—Will you please tell me if shaving every day is injurious to the skin?

A—No, shaving daily is not injurious to the skin.

• • •

M. B. Q—I am troubled with a severe pain in my back. Will you please tell me what to do for this?

A—Without making a personal examination I cannot say just what is causing your trouble. You should have a thorough physical examination by your physician, including a urinalysis, to find the cause, and then follow his advice in regard to treatment.

• • •

C. T. M. Q—I am a man 27 years old and am 5 feet 7 inches in height. Will you please tell me what my correct weight should be?

2—What causes nosebleeds?

A—For your age and height you should weigh about 148 pounds. For further particulars restate your question and enclose a self-addressed, stamped envelope.

2—Nosebleeds may be due to an ulcer on the nasal septum, nasal catarrh or to high blood-pressure. An examination is necessary to determine the cause. Consult a nose specialist and follow the advice he gives you.

• • •

Dr. Copeland will answer for readers of this paper questions on medical, hygienic and sanitation subjects that are of general interest. Where the subject of a letter is such that it cannot be published in this column, Dr. Copeland will, when the question is a proper one, write you personally, if a self-addressed, stamped envelope is enclosed. Address ALL INQUIRIES to Dr. R. S. Copeland, in care of this office.

Copyright, 1923, by Newspaper Feature Service, Inc.

THE BIG BUSTLE BOW FAD

Why Fashion Designers Compromised on Bows in Place of Bustles

By ANNETTE BRADSHAW

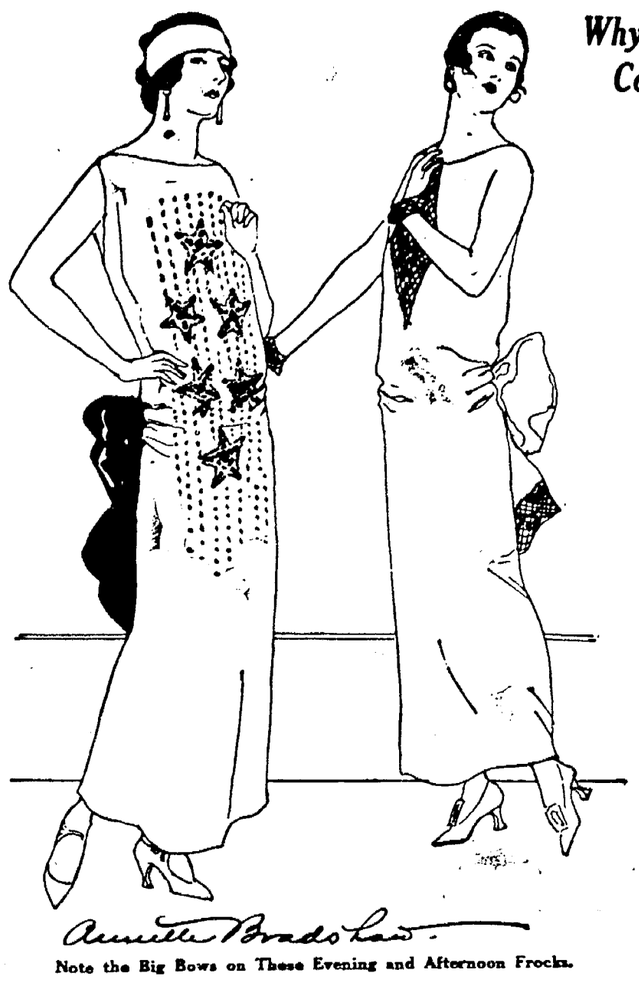

Annette Bradshaw

Note the Big Bows on These Evening and Afternoon Frocks.

EARLIER in the season we received alarming reports that the bustle was being revived. Now this startled us all the more because women have had such sensible fashions of late, we couldn't see the rhyme or reason for bringing back as inconvenient a decoration as the bustle.

Others thought as we did and our protests were heard. Today the bustle survives only in the huge bustle bow, which adds charm to any frock, whether it be for afternoon or evening.

Here you see interpretations for both occasions.

The evening gown at the left is of white crepe embroidered in silver and black with crystal beads forming iridescent lines as a background for the embroidery. The frock wrinkles about the hips and shows a huge taffeta bow below the waistline in the back.

The bustle bow on the other frock—a black crepe afternoon model—is of the same material as the frock itself. The bow is edged in flesh and black foulard, which also appears at the cuffs and front inset of the frock.

Good Night Stories

By Blanche Silver

DAVID TAKES A TRIP WITH MR. POLAR BEAR.

"OH, you poor old fellow!" David sympathized, as he stepped up and looked at the great white bear behind the bars. "I certainly do feel sorry for you cooped up in this place day in and day out."

"If you do, why don't you help me, then?" And two great big tears rolled down from Mr. Polar Bear's eyes onto his great white cheeks. "I don't mind being housed up here, but I'm homesick today and I want to go home. Boo, hoo! Boo, hoo!"

"Oh, dear! If only Happy Giggles were here!" Then a tiny hand touched David's sleeve, and when he turned around, there stood the very little elfin he had been wishing for. "Oh, Happy Giggles, can't you please help Mr. Polar Bear? He wants to go home—and maybe—I thought—"

"Thought — nothing," laughed Happy Giggles. "You knew all you had to do was to mention it and we'd take him home." And before they knew what was happening, the three of them began sailing through the air.

David and Happy Giggles hopped upon Mr. Polar Bear's great white back and in just a few minutes they were clear up to the north pole where Mr. Polar Bear used to live.

"My goodness! What will we find to eat up here in the ice and snow?" shivered David. "I should certainly die."

"Not while I'm here," laughed Mr. Polar Bear, and he dived down to the ice and grabbed up a sleeping seal and ran down the ice with it under his arm.

David and Happy Giggles were almost out of breath trying to keep up with him.

"How can you run so fast?" asked David at last, as he sat down to rest.

"Well, I guess I can run and swim as well as the next fellow," laughed Mr. Polar Bear. "You see, the soles of my feet are covered with thick hair, so that they can get a good hold on the ice. Did you ever see such a pair of feet?"

David looked at Mr. Polar Bear's feet. They were just about one-sixth the length of his entire body and looked more like paddles than they did like feet.

"They surely look like paddles," mused David.

"What is it that looks like paddles?" asked a soft voice, and David opened his eyes to see his mother standing over him. "I'm very much afraid you're too warm in here, dear. Bring your picture-book and come out on the porch."

David jumped up and rubbed his eyes and his picture-book fell to the floor.

It had all been a wonderful dream. He hadn't even been to the zoo, Mr. Polar Bear had not cried because he was homesick, nor had David taken that lovely cool ride with Happy Giggles and Mr. Polar Bear.

David jumped up and laughed as he followed his mother out on the porch.

How she did laugh when David told his dream. But David felt very sure he had been somewhere, because he was so lovely and cool.

WINIFRED BLACK WRITES ABOUT War-Hero Pigeons

Copyright, 1923, by Newspaper Feature Service, Inc.

Winifred Black

ENGLAND is pensioning the war pigeons which were under fire during the World War. Strange pensioners, these, remembered and rewarded for carrying messages for the British navy and army. Taking orders and messages where there were neither roads nor telegraph nor telephone wires, from ships at sea to the shore and across the channel between England and France.

Strange little soldiers, gentle and faithful, now they are to be kept and fed by their official keeper, who must see that they're well cared for until they die.

There are war stories about these gentle birds. One is of No. 12, who was shot through one wing, but rallied and went on bringing its dispatch to land. The information this bird carried saved the town of Bridlington from bombardment. This brave bird's mate was shot and killed by a German submarine.

And there among the other pensioned pigeons is "Flighty," who carried to the naval base news from the ships that took part in the battle of Jutland.

Nothing Stopped Them

The seas could not keep these little adventurers from their homes. They flew on swift pinions to the land, bringing from the great ships words of warning or of cheer from the men who were far from home or from any word from their country.

Of all the creatures drafted into the military service, on land or sea, the gentle pigeons, symbols of peace since the world began, were the most strangely out of place. Yet they rendered good service like many a human being who went to war against all of his long-cherished habits.

When country calls everything else has to give way. And so we see, in many a hospital and many a room where humble people live, heroes who gave of their best when their country called.

As for the "veteran" pigeons, we may be sure that they are the pets of the place where they are kept. They are safe from war and war's terrible strain on the nerves—I wonder if they ever coo and preen among themselves, remembering stirring days gone by.

There is something mysterious about pigeons. They have ways of their own which nothing can make them forget. They seem docile and easily controlled, but each has a will of his own which he is bound to obey. Theirs is the bravery of the spirit when it is called upon to support traditions. They look, and are, timid and tender, but in their hearts dwell no fears, when it comes to making a flight for home.

Training and Breeding Required

Once I had three pigeons given to me by a good man, and I took them home with me, perhaps some fifty miles from their home nests. They were young things and they seemed happy in their pretty house, but what a watch they kept, every minute of the hours.

First one, and then another, seized the opportunity to get away when the door was but slightly opened—with a flutter away they flew, straight toward their first home. And the remaining pigeon mourned and was so desolate that he was allowed to go, too—no one having the heart to keep him a prisoner.

He, also, flew away toward his old home, but he was too young to find it, after all, and none of the pigeons ever appeared in the home area. They were free, though, and I am sure they joined some company of pigeons near-by and that they are still flying, wild, at liberty, in their blue-gray suits.

It takes training, and perhaps breeding, too, in the making of carrier pigeons. In Great Britain there must be many who love the brave little pensioners in feathers, love them for their faithful bravery as well as for their beauty.

Three-Minute Journeys

By Temple Manning

WHERE BUTTER IS MADE FROM FISH.

EACH year, in March, the rivers of British Columbia, Canada, hold a special interest for the Indians who live in that part of the world.

It is then that the traveler will see the Indians patrolling the river banks alert with expectancy and on the continual lookout for something very precious to them.

They are preparing to make and store their butter for the year. And it is the rivers which yield them the wherewithal from which their butter is made.

In the rivers in British Columbia in March arrive mysteriously and suddenly millions of fish called "eulachon," or candle fish.

Like the salmon, they have come from somewhere in the Pacific. They only remain in the rivers for about three weeks, but during that time the Indians fish for them night and day.

As these thousands of fish are caught, they are thrown into huge bins made out of cedar. No attention is paid to them. They are simply left to soften.

This is a part of the treatment of the eulachons for the valuable product which they make.

After the fish have left the rivers the Indians turn their attention to the fish which are softening.

The fish are thrown into huge vats of boiling water. These vats are not heated in the usual way by building a fire under them. But the water is boiled by large hot stones which are thrown into the vats.

Although this process is quite an undertaking, the Indians consider it a far better way than that of heating the water by a fire beneath the vats.

This mixture stews for a long time. All the while the fat from the fish is rising to the surface.

To the Indians this fat is invaluable.

Seeking the "Candle Fish."

Because when it is tried out, it is made into what they call "butter."

This fish butter is used among the Indians not only as a staple article of diet, but as their chief delicacy. Although the traveler may not relish it, the Indians insist that it is far better than "white man's butter."

THE HOME KITCHEN

By JEANNETTE YOUNG NORTON

The Authority on Home Cooking

Six Kinds of Summer Sandwiches to Serve with Tea.

MOST people who have porches are beginning to enjoy them thoroughly. Early summer is such a delightful time outdoors, and although the family may not eat all their meals there, they should if possible. Afternoon tea is often served there, and it is nice to know a lot of dainties to prepare for this informal function. Hot tea, iced-tea, tea-punch, or tea-jelly must be present, no matter what other omissions may be allowable. The tea-punch may be varied with different flavorings of mint, lemon verbena, rose leaves or spices, also with any of the fresh fruits liked.

Ham and Currant Sandwiches.

Mince very fine, enough cold-boiled ham to make a small cupful. Mix with the ham a half-cupful of currant jelly and a saltspoonful of paprika. Work to a spreading paste, add a tablespoonful of washed and chopped capers and spread on thin strips of whole-wheat bread.

Tutti Frutti Sandwiches.

Seed and chop enough raisins to make a half-cupful. Add a quarter-cupful of chopped nuts, a dozen olives stoned and minced fine, a tablespoonful of dry applesauce and enough heavy mayonnaise to make the mass soft enough to spread well. Butter rye bread rounds very lightly and lay up the sandwiches. If preferred, Boston brown bread may be used instead.

Cucumber Sandwiches.

Peel and chop very fine two long, thin fresh cucumbers. Add two grated onions, pepper, salt and a teaspoonful of sugar. Place in a little white enamel strainer over a bowl and put in the ice box to drain and chill. When ready to use, sprinkle with a tablespoonful of French dressing, and when it is drained off, fold in enough mayonnaise to make a spreading consistency. Butter whole wheat rounds lightly and then spread on the paste. Serve stuffed olives with the sandwiches.

Southern Sandwiches.

Slice firm tomatoes after they have been peeled and chill. Dip each slice in heavy mayonnaise, then in finely chopped salted peanuts and lay each slice between lightly-buttered whole wheat bread rounds. Smear the tops with mayonnaise and dust with a little paprika. These are hearty and very tasty sandwiches. They are best served with hot tea.

Chick-Pea Sandwiches.

Soak a half-pound of chick-peas over night, changing the water once to make sure they are clean. In the morning boil them with salt in the water until they are very tender, drain and mash them through a puree sieve. Add salt, pepper, a little sugar, a lump of butter, the juice of an onion and cream enough to soften and beat the mixture until light and creamy. When ready to use, spread both pieces of bread with the paste and lay a lettuce leaf that has been dipped in French dressing between.

Egg Sandwiches.

Boil four eggs hard and when cold put them through the ricer. Add a little pepper, salt, sugar, two tablespoonfuls of French dressing, a tablespoonful of washed and chopped capers and work in enough mayonnaise to make a spreading paste. Lay up on rye bread that has been lightly buttered with anchovy paste and garnish with half-gherkins.

Tomorrow's HOROSCOPE

By Genevieve Kemble

SATURDAY, JUNE 2.

A rather quiet and routine day may be read from this day's astral testimonies. Both lunar and mutual operations are of a weak nature. Under the circumstances, it may be well to attend to affairs in hand quietly and industriously. Those in the employment of others should be particularly attentive to their duties. Likewise, it may be well to be careful in all that requires the signing of letters or documents, as these are under the minor affliction of Mercury.

Those whose birthday it is may look for a quiet year, with affairs moving in routine grooves. Those in the employment of others should be careful and sign all papers with due consideration. A child born on this day may have certain handicaps in character which it should be trained to surmount.

Advice to Girls

By Annie Laurie

DEAR ANNIE LAURIE:

Is it proper to accept a gift from a young man to whom you are not engaged?

Should you send him a present later?

Is it proper just to send him a card or a letter, thanking him?

May a young lady write to him after receiving the gift if you did not send him a gift?

I have to me it would be proper to write to a man you never saw, who has sent a present to my girl friend I will know.

(MISS)

BLONDE: Accept only books, candy and flowers from a man to whom you are not engaged.

You should always write to a man, thanking him, after he has sent you a present.

It is not necessary to send a man a gift because he sends you one. But there is no reason why you should not continue to write to him.

It is very unwise and undignified to write to a man you don't know.

DEAR ANNIE LAURIE:

I am a girl 21 years old and have been going with a young man for about seven months.

I love him dearly, but it seemed as though we couldn't get along. He is going with another girl now, but it seems as though I can't forget him. Should I try to win him back? BROWN EYES.

BROWN EYES: There is no reason why you should give up this young man's friendship, entirely. But go about with all of your young friends and find diversion with them.

DEAR ANNIE LAURIE:

I am a girl in my teens and am very much in love with a young man and he does not seem to care for me. Please give me advice. DARLING.

DARLING: There is nothing for you to do, except to make yourself very attractive to this young man, my dear. But do not allow yourself to think too much about him. Take an interest in all your friends and enjoy their companionship.

(Copyright, 1923, by Newspaper Feature Service, Inc.)

NEWSPAPER ARCHIVE®

CLASSIFIED ADVERTISING RATES AND REGULATIONS

RATES—One cent per word each insertion; minimum 20 words or less 20 cents each insertion.
CONCTRACT RATES—Daily minimum line rate will be given on application for a period of one year.
CLOSING HOUR—Copy received up to 12:30 noon, will be published the same day.
FIRST WORD OF COPY—The subject advertised must be the first word of each ad. The right to reword all copy is reserved.
CLASSIFICATIONS—The following headings are standardized and numbered for quick reference; no other headings will be used. Order classification by number only;

CLASSIFICATION INDEX

PUBLIC NOTICES
Cards of Thanks
Undertakers Ambulances 1
Florists 2
Monuments 3
Lost and Found 4
Special Notices 5
Lodge Notices 5A

BUSINESS SERVICE
Professional 6
Personal 7
Instruction 8
Taxicabs 9
Transfer and Storage 10
Cleaning and Pressing 11
Repair Service 12
Contractors 13

WANTED
Wanted to Buy 14
Wanted to Rent 15
Miscellaneous Wants 16

EMPLOYMENT
Female Help Wanted 17
Male Help Wanted 18
Male or Female Help 19
Agents and Salesmen 20
Situations Wanted 21

FOR SALE
Household Goods 22
Musical Instruments 23
Millinery and Dress-Making 24
Miscellaneous for Sale 25
Office and Store Supplies 26
Electrical Supplies 27
Building Materials 28
Coal Dealers 29
Good Things to Eat 30

AUTOMOBILE
Used Cars for Sale 31
Service Stations 32
Auto Accessories 33
Auto Storage 34

LIVESTOCK, ETC.
Livestock for Sale 35
Farm Equipment 36
Pet Animals and Birds 37
Poultry and Eggs 38
Poultry Supplies 39

RENTALS
Rooms for Rent 40
Hotels and Restaurants 41
Houses for Rent 42
Office for Rent 43
Store Rooms for Rent 44
Garages for Rent 45
Farms for Rent 46

REAL ESTATE
Houses for Sale 47
Lots for Sale 48
Business Property 49
Real Estate for Trade 50
Farms for Sale 51
Real Estate Wanted 52
Business Opportunities 53

FINANCIAL
Financial Notices 54
Money to Loan 55
Public Sales 56

JEFF IS GOING TO RIDE IN THE SUBURBAN—MAYBE?—By BUD FISHER

(Copyright, 1923.)

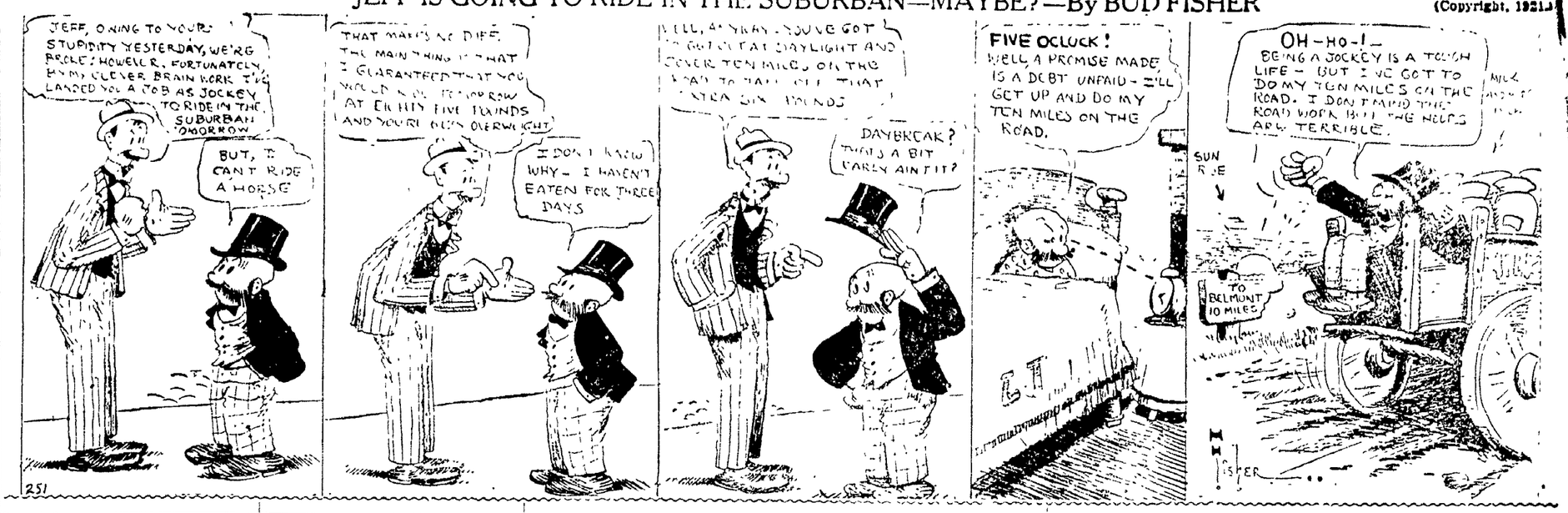

PUBLIC NOTICES

Undertakers - Ambulances 1

For Ambulance, Phone 114 Night or Day, HOWARD A. WOLFE. Licensed Mortitian.

Florists 2

BEAUTIFY HOME SURROUNDINGS
Now is the time to prepare your hanging baskets and flower boxes. Just call 1373 and I will take care of your requests
OSCAR GLATZ.

Plenty of good geraniums for bedding.
CLARY BROS.
Phone 516.

Get busy now with the flower beds. We have all kinds of plants that will please you. Porch boxes and hanging baskets filled. A full line of vegetable plants at lowest prices for good stoc. Kiefer Green Houses.

FOR SALE—Cut flowrs, iris, lemon lilies and columbine. Zoe Shrake, 327 N. 8th St. Phone 1210.

FOR SALE—Cut flowers of Aquigelia, Oriental Poppy, Clove Pinks, Iris and peony. Inquire Mrs. Charles T. LIGHTELL, 426 N. Eighth St. Phone 1012.

Monuments 3

Grave markers designd to suit your taste. Made the way you want them. Come talk it over with us.
F. E. MILLIGAN.
101 Water St. Coshocton, O.

MONUMENTS—Made by us are right in prices, material and workmanship. Step in, see display.
O. S. BOWEN.
548 WALNUT ST.

Lost and Found 4

FOUND—A good way to save money as well as delays. Have broken metal welded at
THE WELDING SHOP.
Rear 130 Hickory St. Carroll Bros.

LOST—Fishing Reel between Haine's covered bridge and Denman bridge. $5.00 reward to finder. Dr. J. A. Honabarger.

Lodge Notices 5-A

Special Communication
Coshocton Lodge No. 96 F. & A. M.
Sunday afternoon, June 3rd, at 1:00 P. M. sharp. For the purpose of attending the funeral of our deceased brother W. H. King. All members urged to be present. Bring your car.
George W. Brunskill, W. M.
Z. S. Herrington, Sec.

KNIGHTS TEMPLARS ATTENTION
The members of Coshocton Commandery No. 63, Knights Templar will meet at the Asylum, Sunday afternoon, June 3, at 1:15 P. M. for the purpose of acting as escort of Coshocton Lodge No. 96 F & A. M. in conducting the funeral services of the late Wm. H. King. Please bring cars.
L. I. McCAMMANT, Eminent Commander.
Attest
L. E BAUGHMAN, Recorder.

Special Notices 5

Will pay 5c for copies of April 12th Tribune. The Tribune Co.

Hand Tailored Clothes.
CHAS. P. MALAFA.

D. O. THOMPSON.
Valuable Store News

D. O. THOMPSON.

GET OUR PRICES
Buckeye Bottling Co.
Phone 156.

Special Notices 5

Men And Young Men
Before Buying Your
SUIT or TOP COAT
you are invited to call at Barnes Hotel any Saturday P. M. or evening and inspect the all wool materials of
The Richman Bros. Co. of Cleveland.
You have your unrestricted choice of any suit or top coat we manufacture for only $22.50. We guarantee to fit you correctly and to save you a considerable amount of money. If not satisfied, your money cheerfully refunded. Remember the date, any Saturday P. M. or eve.
BARNES HOTEL.

Try a pair of "Red Goose" solid leather shoes for your boy or girl. Sold only at CANTWELL'S.

S. FELVER.
Signs of all kinds.
REAR 534 MAIN.

"SAY"
How would you like to take a ten day trip 5000 miles, all expenses paid for $75? The chance of a life time. Just think of it a trip in a Pullman car to the Rio Grand Valley, the gulf of Mexico also over into old Mexico. Don't miss this trip to the Magic valley. See the orange, lemon and grapefruit groves. All land under irrigation. Summer 12 months in the year. Excursion will leave June the 4th. Return June 14th. For further information see Retzler - Marshall real estate agency. 105 N. Third St.

BUSINESS SERVICE

Professional 6

You've Tried The Rest, Now Try The Best.
ADA M. HUDSON, Chiropractor.
1117 East Main St. Phone 718.

You would come to me for health if you realized that chiropractic is a fundamental necessity for every living body that is to be kept in good running order, and, that there is no substitute for chiropractic.
R. E. LYNCH, CHIROPRACTOR.
436½ Main St.
Phones 1553 and 945.

Eyes examined. Glasses fitted.
HUSTON, OPTOMETIST AND OPTICIAN.
Cor. Main and 6th. Phone 87.

OTIS G. MORSE
Optometrist & Optician.
My specialty Comfortable Vision.
Ricketts Blo S. Opposite Court House.
Coshocton, Ohio.

W. R. SHAW
Eye Sight Specialist.
HUNTR BLDG.
Service and satisfaction guaranteed.
SEE SHAW, AND SEE BETTER.

Personal 7

LIGGINS HAIR PARLOR — Frew Bldg. Fifth and Main St. Shampooing, Massaging, Manicuring, and Bobbing. Hair goods made from combings. Phone 168.

For solid leather work shoes go to CANTWELL'S. Our "Honesty" work will outwear any other.

American Beauty Parlor
Phone 144
Try our steam vapor treatment, shampooing, facial massage and manicuring. Everything sanitary.

Repair Service 12

SHOE HOSPITAL.
LOWER, N. 5th St.

YOUR OLD SHOES
M. V. SCHERRER.

FELVER' SHOP.

WANTED

Wanted to Rent 15

WANTED TO RENT—Garage space for one car. Vicinity of 4th and Sycamore. Inquire 559 N. 2nd.

Miscellaneous Wants 16

Amateur film developing and printing. A 24 hour service. We do it right.
WILCOXON STUDIO,
114 S. 6th Street.

EMPLOYMENT

Male Help Wanted 18

PENNSYLVANIA SYSTEM wants Mechanics, Boilermakes, Blacksmiths, Electricians, Sheet Metal Workers, Carmen, Carpenters, Helpers and Laborers. Apply to H. B. Craffin, Master Mechanic, Dennison Shop, Dennison, Ohio.

DRAFTSMAN—For permanent position. Opportunity for advancement. Answer to Postoffice Box No. 462 Canton, O. State age, and where employed for past three yars.

WANTED—Local manager in each county for outdoor advertising. Big pay. Whole or spare time. No experience required. National Co., 211 Seventh, Louisville, Ky.

WANTED
Men for inside mill work, 56¼ cents to start and 61¼ cents and tonnage when experienced. See Earl E. Norris, Hotel Coshocton, Saturday evening.

Agents and Salesmen 20

AGENTS—Make $10 a day, over 250 per cent profit. Complete line Household Necessities. Midwest Products repeat. White Midwest Drug Co., 185 East Naghten St., Columbus, Ohio.

FOR SALE

Household Goods 22

Rag rugs and carpets made to order. All our work guaranteed. Call and deliver orders. 614 Walnut or phone 687.

Gorsline & Storck
Painting and Paper Hanging
541 Locust Street.

PAINTS AND OILS—You can always get what you want right here in high grade paints and oils at low prices. Our stock of window glass and paint brushes is also complete at attractive prices.
STEVENSON'S STORE.

90 PER CENT
of the homes have Singers, why not you?
SINGER SEWING MACHINE CO.

Musical Instruments 23

Everything Musical
Pianos, players, Grands, reproducers, Edison Phonographs, sheet music, player rolls, records etc. Quality only considered.
Stevenson Bros.
123 N. 3rd St.

Strand Phonographs
And all instrument supplies.
J. L. GRANDSTAFF.

Millinery - Dressmaking 24

BUTTONS made from dress material. Various size and designs, half ball, French Acorn, etc. POCOCK, 121 S. 4.

Miscellaneous For Sale 25

We Carry
a full line of
Good Work Clothes.
SWIHART-RICE
Selby Bldg.

FOR SALE—Outside toilet. Inquire 225 S. 15th St.

Refrigerator, canoe, sewing machine, combination desk and book case, safety gate. Inquire 617 Locust St.

JOHNSTON
Paints, Oils and Varnishes.
HEATON HDWE. CO.
229 W. Main St. Phone 12.

Complete lines of shoes and hosiery for all the family at economical prices. CANTWELL'S.

NOTICE—Get our prices on galvanized steel fence posts, fence drain tile, fireplace cement. McCOMB SEED HOUSE.

We carry in stock cement, barrel, sack and block salt, dairy feed, 24 per cent. Oyster shell tankage, oil meal, scratch grains for chickens.
THE LEE MILLING CO.

NOTICE—If you want to save money on lumber, moulding, doors, sash, see The Coshocton Lumber Co., and bank the difference.

Miscellaneous For Sale 25

FOR SALE — 1 kitchen extension table in good condition, 1 grey enameled Englander bed springs, good as new, used only short time. Walter M. Loos, 720 Orange St.

FOR SALE—Second hand lawn mowers at Felver's Shop. Phone 178. 416 Sycamore St.

A Lloyd go cart. Call in mornings, 365 South 2nd Street.

Office and Store Supplies 26

FOR SALE—L. C. Smith typewriter, no 5. Good condition. Inquire Clyde Brownfield, West Lafayette, O.

Electrical Supplies 27

HOME ELECTRIC CO.
Phone 378 606 Main.

WILLYS LIGHT
Farm Lighting plants.
THOMAS ELECTRIC CO.,
Agent. Roscoe, O.

SPECIAL LOW PRICES
on all Western Electric Lighting plants and wiring for same.
Bainter Electric Store.
Phone 127.

For Electrical Wiring
and fixtures, call
Wagner Electric Co.
Phone 1459. 1019 Adams St.

Building Material 28

We carry a full line of Builders' Supplies.
Consult us before you buy.
THE HANLEY MILLING CO.

Good Things To Eeat 30

GIVE BABY MILK
that is pure. Your doctor will tell you what a wonderful health-building food milk is. And your state health inspector will tell you that our entire equipment is sanitary—and fitted with the most modern germ-killing apparatus.
Our milk tastes the best—stays sweetest the longest—and is reasonably priced.
PURE MILK CO.
Phone 130.

Try our delicious bread. 1½ pound loaves 10c each, 3 loaves 25c.
FEDERAL BAKERY

TRY THE
11th STREET MARKET
A good clean place to buy.
We trim the meat—not the customer.

Let the Children have all the Good Ice Cream they want, but be sure it's
CONNER'S.

MIDNIGHT
MILK ROUTE
Delivered at your door while you sleep. Fresh milk for breakfast. Call phone 130.
PURE MILK CO.

MEATS! MEATS!
We carry a full line of home killed meats, also groceries and vegetables. Phone your orders. Free delivery.
Central Meat Market.

AUTOMOBILE

Used Cars For Sale 31

Is your Battery right for summer? Lack of Power? Lights poor? If so bring it to Frost & Life Station. All work guaranteed. 637 Main St.

FOR SALE—1922 Ford touring car in A-1 condition. Bill's Service Station.

FOR SALE—One Buick six touring, cheap. Call at 1540 East Chestnut Street.

One F. B. Chevrolet touring car 1921 model. In A-1 condition. For sale cheap. Inquire Hoover Garage, old S. 7th St.

FOR SALE—One Buick touring car in good condition. Inquire at new lines, Ray Tire in Coshocton R. D. No. 5.

REAL BUY
Olinger Motor Car Co.

FOR SALE—Overland touring car 1921 model. Good condition. Price $325. Kerr Garage.

GOOD USED CARS.
Coshocton Buick Co.

Service Stations 32

HUDSON and ESSEX
Bill's Service Station.
Walnut St.

Which is the most popular car in town?
Hale's Red Service Car..
Phone 117.

OBEY THAT IMPULSE
Expert mechanics for auto repairing await you at
Hupp Service Station.
635 WALNUT STREET.

Today and Every Day use an EXIDE BATTERY.
Exide Service Station.
Cor. 6th and Walnut Sts.

The most difficult auto trouble will end on short notice at
Fifth Street Garage.

COSHOCTON VULCANIZING CO.
WHERE YOU AND SERVICE MEET
Phone 364. 612 Walnut.

Auto Accessories 33

We repair all makes of storage batteries.
GUY R. TARNEY.
Phone 957. 236 Main St.

Learn The Value Of A
Westinghouse Battery
THE POINT
Main & Chestnut. Phone 545.

TIRE BARGAINS

30x3 fabric	$ 7.75
30x3½ fabric	8.50
30x3½ cord	10.50
32x3½ cord	15.00
31x4 cord	24.90
32x4 cord	27.50
33x4 cord	28.30
33x4½ cord	37.00
34x4½ cord	38.00

MAXOMILE TIRE & SUPPLY CO.
Phone 475. 618 Main St.
Opposite Auto Parking ground.

LIVESTOCK, ETC.

Livestock for Sale 35

BEE SUPPLIES
G. F. Stewart at
Stewart Carriage Works.
123 Mulberry St Phone 230.

LIVE STOCK—Will ship cattle, hogs, sheep and veal calves Saturday, June 2nd. Also am in market for your wool. Phone 129. C. B. Gaines.

FOR SALE—Spring pigs. Any number from one to forty. Ray Tumblin, Coshocton O. Route 3, or phone Keene exchange.

FOR SALE—4 good cows, 1 Durham fresh with calf at side, 2 red Jersys. 625 S. 7th St. Harry Fultz.

Farm Equipment 36

FOR SALE—I have a number of good used seperators, steam engines and saw mills at a reasonable price. Also Rumely oil pull tractors and threshing machinery. Call or write Guy D. Leech, 226 N. 3rd St., Coshocton, O. Phone 555.

The real price of a thing is not what it costs to buy it but what it costs you when you get it. Price here. Store convenient. Best results assured, the best quality goods at reasonable prices.
THE FARMERS EXCHANGE.
"Its Your Store"

Poultry and Eggs 38

FOR SALE—Poultry and eggs to the poultry market. Will pay the best price. Bring them in any time. Good scales.
COSHOCTON POULTRY CO. 317 N. Second St.

RENTALS

Rooms For Rent 40

Hotels - Restaurants 41

BILLY WILLS
Good eats—Good service—Two places to eat—HERE and at home.

Hotels - Restaurants 41

Special Sunday dinner. Fried Spring chicken with all the trimmings.
WHITE'S CAFETERIA
BARNES HOTEL.

MONA CAFETERIA.
Coolest dining room in the city. Perfect ventilation.
MONA CAFETERIA.

A short walk to get real eats.
New Home Restaurant.
119 S. Third. Opposite Gray Hdw. Store.

Try Our Regular 30c Meals. We serve the best always. Best Coffee in Town.
Puritan Restaurant.

Houses For Rent 42

Pretty Country Home for rent, close in, garden and garage if dsired. Will rent by month or for summer season.
McConnell & Karr.

FOR RENT—5 room modern house on North 15th St. Possession at once. 117 S. 6th St. Phone 1733.

REAL ESTATE

Houses For Sale 47

Farm And City Property
All kinds, prices and locations. If you want to buy or sell real estate of any kind, see
C. F. CLARK.
Real Estate.

7 roomed house on Locust Street.
6 roomed house on 15th St
9 roomed house on John St.
7 roomed house on Vine St.
NORMAN H. EBIE
Coshocton National Bank Building.
Room 11.

FINANCIAL

Money to Loan 55

PLAY SAFE
BORROW MONEY
from an old established firm.
SAFEGUARD YOUR CREDIT

We will loan you any amount up to $300.00 on your piano, victrola, furniture, etc., without removal and give you twenty months in which to repay us, should you require it, or you may pay the loan off sooner and be charged only for the actual time loan runs. For this Service we charge only the legal rate of interest.

Remember we treat all loans in a confidential manner and will be glad to go further into detail upon request by phone or personal call.

Commonwealth Loan Company.
(Business Established 1910)
Room, 14 Frew Bldg., Main St., Coshocton, O. Phone 358.
Under State Supervision.

Public Sales 56

NOTICE—There will be a public auction of the household goods of the late Mrs. Etta Gas at the residence in Plainfield, Ohio, on June the 9th, at 2 P. M. Mrs. Bessie Warner.

NOTICE OF BOND SALE
Sealed proposals will be received at the office of the auditor of the city of Coshocton, State of Ohio, until 12 o'clock noon, of July 9th, 1923, for the purchase of bonds of said city in the aggregate sum of $26,000.00 dated not later than June 1st, 1923. Said bond numbered from 1 to 50 both inclusive, of said bonds for the sum of $1,000 and to mature interest at [illegible] per annum payable on the 1st day of April 1924 and on the 1st day of April and October of each year thereafter until the principal sum is paid.
Bonds of said issue are due and payable October 1st, 1943 and if any of said bonds [illegible] shall be redeemed prior to the date when the last four of said bonds are payable [illegible]
Said bonds are issued for the purpose of [illegible] the following described [illegible] in the City of Coshocton, State of Ohio, and known as [illegible] Building & Loan Company [illegible] and marked and delineated on a recorded plat of said Company, Coshocton, Ohio, [illegible] Said bonds are issued in anticipation of the collection of the special assessments levied against the property benefited by said improvement and are to be paid in the order of their maturity. The [illegible] Building & Loan Company [illegible] and the [illegible] Company [illegible] the said [illegible] and [illegible] the said [illegible] Said bonds are issued under the authority of [illegible] and are [illegible] the City of Coshocton, Ohio, and are [illegible] the City of Coshocton, Ohio, and are [illegible] the City of Coshocton, Ohio, and are [illegible]
[illegible] Clerk.

Mrs Sadie Trushel, sister, last known place of residence, Station 15, Harrison County, Ohio, Stewart Stoner, brother, last known place of residence, Massillon, Ohio, Blaine Stoner, brother, present whereabouts unknown—last known residence Station 15, Harrison County, Ohio, the unknown heirs at law, if any, of Mrs. Anna Miller, deceased, whose last known place of residence was Wilmot Ohio, and the unknown heirs at law, if any, of Dorcas Stoner, deceased whose last known place of residence was Dennison Ohio, will take notice that Harry W. Trushel administrator of the estate of W. E. Stoner, deceased on the 25th day of May 1923 filed his petition in the Probate Court of Coshocton County, Ohio, praying that the personal estate of said deceased be sufficient to pay the debts of said estate, the expense of administration, and the allowance to the widow and children of said deceased, and that it be necessary to sell the following described real estate [illegible]
Located in the City of Coshocton, County of Coshocton, the state of Ohio, and known as being Lot No. [illegible] and one foot off the north side of Lot No. 156 and marked and delineated on a recorded plat of said Company, Coshocton, Ohio, [illegible] Said bonds are issued in anticipation of the collection of the special assessments levied against the property benefited by said improvement and are to be paid in the order of their maturity. The [illegible] Building & Loan Company [illegible] and the [illegible] Company [illegible] the said [illegible] and [illegible] the said [illegible] Said bonds are issued under the authority of [illegible] and are [illegible] the City of Coshocton, Ohio, and are [illegible] the City of Coshocton, Ohio, and are [illegible]
[illegible] Clerk.

NOTICE OF SALE
[illegible]
By order of directors.
[illegible] Secretary.

Market Reports

LOCAL QUOTATIONS

(Corrected by Hanley Milling Co.)
Wholesale

Coshocton mills paying:	Per Bu.
Wheat, No. 2	$ 1.25
Straw, baled, per ton	9.00
Corn	.90

COSHOCTON FARMERS' EXCHANGE
Buying Price

Wheat No. 2	$ 1.20
Corn	.90
Hay, baled, per ton	13.00
Straw, baled, per ton	9.00

Selling Price
(All mill feeds in our sacks)

	cwt.	ton
Cotton Seed Meal	$3.10	$60.00
Oil Meal O. P.	3.25	62.50
Middlings	2.00	
Fulmo Middlings	1.70	
Pure wheat bran	1.90	
Oats, per bu	.65	
Chop, corn and oats	2.30	40.00
Cracked corn	2.35	
Tankage	3.90	75.00
Salt, bbl.	2.75	
Salt, cwt	1.00	
Salt, block	.60	
Meat scraps	4.40	
Alfalfa meal	2.25	
Oyster shells	1.20	
Charcoal	5.00	

SEED MARKET
(Corrected by Charles E. Lorenz)
Selling Price

Red Clover, per bushel	$13.00
Alfalfa, per bushel	[illegible]
Blue Grass, per bushel	[illegible]
Orchard Grass, per bushel	2.75
White Sweet Clover, bushel	8.50
Timothy seed, per bushel	4.00
Rape, per pound	.12
Mammoth Clover	13.00
Alsike	11.50
Oyster shells, 100-lb. sack	1.15
Nitrate of soda, lb	.05½

PRODUCE
Wholesale Prices

Potatoes	90c
Eggs	20c
Country butter	35c

Retail Prices

Eggs	24c
Country butter	42c
Lard	16c
Oleomargarine	26c
Sugar, 25-lb. sack	2.50
Sugar, per 100 lbs.	10.00
New potatoes, per lb.	08 1-3
Potatoes, bushel	1.05

POULTRY
(Corrected by Charles E. Lorenz)
Buying Price

Hens	22c lb
Ducks	20c lb
Geese	15c lb
Turkeys	30c lb
Old roosters	10c lb
Springers	22c lb
Leghorns	18c lb

Retail Price

Hens	26c lb
Ducks	25c lb
Geese	21c lb
Turkeys	35c lb
Old roosters	15c lb
Springers	26c lb
Leghorn broilers	21c lb
Leghorn hens	21c lb

Tribune Advertising is an Investment—Not an Expense

Chicago Grain Opening

CHICAGO, June 2.—Grain prices were off at the opening here today. Wheat opened ⅛ to ⅛ lower, corn ⅛ to ¼ off, oats unchanged to ⅛ up. Provisions dull.
Opening prices:
Wheat—July 109¾@110, Sept. 109½@¾.
Corn—July 78¼@¼, Sept. 75¼@⅜.
Oats—July 40¼, Sept. 38⅝.
Lard—July 11.27.

Pittsburgh Live Stock

PITTSBURGH, June 2.—CATTLE—Receipts 100, market steady.

Choice	975@1040
Prime	975@1040
Good	825@950
Tidy butchers	925@1000
Fair	775@ 850
Common	550@ 675
Common to good fat bulls	300@ 675
Common to good fat cows	200@ 700
Heifers	450@ 900
Fresh cows and springers	30@ 40
Veal calves	1250
Heavy and thin calves	400@ 800

SHEEP and LAMBS — Receipts —800, market steady, 25c lower.

Prime wethers	750@ 775
Good mixed	700@ 725
Fair mixed	550@ 650
Culls and common	200@ 400
Spring lambs	1400

HOGS—Receipts 3000, market higher.

Prime heavy hogs	760@ 770
Mediums	790@ 800
Heavy yorkers	790@ 800
Light yorkers	700@ 725
Pigs	625@ 675
Roughs	500@ 580
Stags	200@ 300

Cleveland Live Stock

CLEVELAND, June 2.—CATTLE—Receipts 200, market slow.

Good to choice butcher steers	800@ 900
Fair to good butcher steers	700@ 800
Good to choice heifers	700@ 850
Good to choice butcher bulls	500@ 650
Good to choice cows	500@ 650
Fair to good cows	400@ 550
Common cows	250@ 400

CALVES — Receipts 300, market steady, 50c lower.

Good to choice veal calves	1200@1300
Fair to good	$12.50

SHEEP and LAMBS — Receipts 500, market steady.

Good to choice lambs	1400@1500
Fair to good	1100@1300
Good to choice wethers	700@ 800
Good to choice ewes	500@ 650
Mixed ewes and wethers	600@ [illegible]
Culls and common	$14.00

HOGS—Receipts 3000, market 10 to 15c lower.

Yorkers	775
Mixed	775
Heavies	700
Mediums	775
Pigs	700
Roughs	575
Stags	300

Chicago Live Stock

CHICAGO, June 2.—HOGS—Receipts 11,000, market steady.

Top	740
Bulk	690@ 730
Medium weight	690@ 735
Medium weight	700@ 735
Light weight	710@ 740
Light lights	660@ 725
Heavy pck. sows, smooth	615@ 660
Packing sows, rough	575@ 615
Pigs	575@ 675

CATTLE — Receipts 500, market strong.

BEEF STEERS

Choice and prime	1050@1100
Medium and good	900@1025
Good and choice	1050@1085
Common and medium	800@ 875

BUTCHER CATTLE

Heifers	500@ 950
Cows	450@ 825
Bulls	400@ 700

CANNERS AND CUTTERS

Cows and heifers	250@ 450
Canner steers	500@ 700
Veal calves (light and handyweight)	800@1100
Feeder steers	600@ 850
Stocker steers	575@ 840
Stocker cows and heifers	400@ 650
Stocker calves	550@ 850

SHEEP — Receipts 1100, market steady.

Lambs, shorn	1200@1425
Spring lambs	1400@1550
Yearling wethers	600@ 700
Ewes	500@ 600
Ewes, culls and common	200@ 400
Yearlings	1000@1275

Cleveland Produce

CLEVELAND, June 2.—BUTTER, Extra 42@44, prints 43@45, first 41@42, packing stock 27.
EGGS, Fresh 29, cases included, firsts 25, western, first 25.
POULTRY, Live heavy fowls [illegible] lb., broilers per lb. [illegible]
CHEESE [illegible]
TOMATOES [illegible] per box.
POTATOES [illegible]
SWEET POTATOES [illegible]
STRAWBERRIES [illegible]
GREEN BEANS [illegible]

New York Stock Market

New York Produce

Liberty Bonds

A Tribune classified ad is an investment not an expense.

NEWSPAPER ARCHIVE®
NEWSPAPER ARCHIVE®

CRIQUI TO TAKE FLING TODAY AT KILBANE CROWN

French Challenger Has Edge But Experience Counts

FIGHT 15 ROUNDS

Kilbane Has Fought Little and Is in Good Shape

(By DAVIS J WALSH)

NEW YORK, June 2 — Johnny Kilbane will clasp his world's featherweight title by a firm but friendly hand and take it out for a brief airing at the Polo Grounds this afternoon, accompanied by none other than Eugene Criqui, an ambitious visitor from France with hostile intentions and a trick jaw The program calls for John and Eugene to step fifteen rounds to a decision, and at the end the title, which John has cherished with great solicitude and affection these eleven years, will either accompany Criqui in his future wanderings or remain in the family until further notice

The betting says that John will be quite equal to the matter of guarding his own, in spite of his graying pate and advanced years He is one of the great ring generals of the present generation and is deemed to be too smart for Criqui's Latin ways.

Age is slightly in favor of the Frenchman, but experience and the punch rest with John He is not, perhaps, as spry as in other and better years, but he figures to outsmart his man, and, unless the latter is very circumspect, may bring him down for the full count before the end. Both have been in the ring many years but Kilbane has been the less active of the two, having last appeared under fire on September 17, 1921, when he defended his title by knocking Danny Frush upside down in seven rounds.

Prior to this interesting occasion the champion's appearances in public had been few, owing to the paucity of likely contenders and John's exaggerated idea of his value as an attraction.

Criqui's career likewise has suffered interruptions, the most noteworthy being a more or less uncouth and pestiferous war. Here Criqui had the left side of his jaw shot away, but modern surgery was equal to the occasion and grafted the rib of a sheep into the exposed area. As a result, the Frenchman is as sound as ever.

In fact, he is said to be stauncher for the operation, which doesn't speak too well of his previous condition. The challenger was knocked out by Pal Moore, our slapstick friend, in London four years ago. That is tantamount to running second to Ping Bodie in a 100 yard dash At any rate, it makes Johnny Kilbane, thirty three years old and gray as a streaky dawn, look like a cool million in today's issue.

The bout, however, is interesting for its international aspect and the fact that neither of the principals will have seen one another until they step on the scales for the official weighing in Both are required to make 126 pounds on the morning of the fight and should do so with ounces to spare

As a matter of fact they were below the stipulated weight some days ago, as the completed their training at their respective camps Criqui at Manhasset L I where his illustrious countryman Georges Carpentier, prepared for his grand exit, and Kilbane's habit of [illegible] Criqui understands [illegible] English. However [illegible] many of [illegible] expect [illegible] Dempsey [illegible]

BEFORE THE FRAY

[illegible]

JUMPS FROM CAR TO EVADE ARREST, FALLS 30 FEET

[illegible]

COTTON IS GOOD

[illegible]

SUNDAY'S SCHEDULE

All teams in the Eastern Ohio League will have stiff opposition in Sunday's games

Here is Sunday's schedule

Columbus at Coshocton (2 games)

Zanesville at Mansfield

Mt Vernon at Newark

Canton Noakers at Cambridge

BASEBALL

NATIONAL LEAGUE

	Won	Lost	Pct
New York	31	11	738
Pittsburgh	24	17	585
Brooklyn	21	19	525
St Louis	21	22	488
Cincinnati	19	20	487
Chicago	18	22	450
Boston	17	23	425
Phila	12	27	308

AMERICAN LEAGUE

	Won	Lost	Pct.
New York	29	11	725
Phila	22	16	579
Cleveland	23	17	575
Detroit	19	22	463
St Louis	18	20	474
Boston	14	21	400
Washington	14	23	378
Chicago	11	23	378

AMERICAN ASSOCIATION

	Won	Lost	Pct
Kansas City	26	6	813
St Paul	24	12	667
Columbus	20	16	556
Louisville	20	18	526
Milwaukee	14	21	400
Minneapolis	15	23	395
Toledo	12	23	343
Indianapolis	13	25	342

YESTERDAY'S RESULTS

NATIONAL LEAGUE

Cincinnati 5 Chicago 3

Boston 11, Brooklyn 6

New York 22, Philadelphia 8

St Louis 4, Pittsburgh 3 (11 innings)

AMERICAN LEAGUE

Cleveland 17 Detroit 4

St Louis 8, Chicago 5

Boston 5 New York 0.

Philadelphia 7, Washington 4 (1st game)

Philadelphia 4, Washington 2 (2nd game

AMERICAN ASSOCIATION

Columbus 8, Minneapolis 6

St. Paul 5, Toledo 3 (11 innings)

Kansas City 11, Indianapolis 7

Milwaukee Louisville (postponed, races)

GAMES TODAY

National League

Pittsburgh at St Louis

Chicago at Cincinnati

New York at Philadelphia.

Brooklyn at Boston

American League

St Louis at Chicago

Cleveland at Detroit

Boston at New York

Philadelphia at Washington

American Association

Minneapolis at Columbus

St Paul at Toledo

Kansas City at Indianapolis

Milwaukee at Louisville

YESTERDAY'S HOME RUNS

NATIONAL LEAGUE

O Connell, New York	1	4
Wheat Brooklyn	1	1
Topporcer St Louis	1	2
Southworth Boston	1	2
Felix, Braves	1	2

AMERICAN LEAGUE

Flagstaff, Boston	1	4
J Harris Boston	1	3
Sheely Chicago	1	2
Bluege, Washington	1	2

Totals National 163, last year 123, American 97, last year 146

VOLSTEADISM

(Continued from Page One)

ment but the Volstead law will be the bone of contention

[illegible] Gov Smith will go to the Democratic convention next year [illegible] candidate for the nomination [illegible] backing of the liberal element [illegible] today is [illegible] Governor Smith also [illegible]

[illegible] Gov Smith [illegible]

[illegible]

Bobby [illegible]

ABE MARTIN On Watch Charms

CHARM BEDECKED DANDIES OF OTHER DAYS.

Watch charms are almost things o' th' past, 'cept we see a few elk teeth an' other lodge jewelry danglin' from fobs an' chains occasionally But ther wuz a time when nearly ever' feller that wuz able t' own a watch an' chain wuz weighted down with a cumber some watch charm Ther wuz ever' conceivable sort o charms t be seen, from a little basket carved from a peach seed up t costly diamond - studded seals Durin' th' period watch charms wuz goin' big long curly hair wuz th' rage, vests wuz very long alligator shoes, bear's oil bell bottomed trousers, cuff holders, shirt-hidin' neckties, plug hats an' curled mustaches wuz very common Not a few blades parted their hair behind But th' big outstandin' feature o' ever' feller in fair circumstances wuz his watchcharm No matter what a feller's business wuz, he could buy a watch charm t suit it Loafers without any business usually had massive, rolled plate lockets with pictures o burlesque queens in 'em Young dudes just startin' out in life went in fer lockets too an' put ther girls' pictures in 'em After a feller worked up t a livery stable he bought a gold horse in action A mounted tiger claw wuz pop'lar among circus men while a nifty gold bar red set off th saloonkeeper Very few newspaper people owned watches, but we recall a journalist who wore a miniature gold ink bottle he bought with money he earned in a saw mill before he begun t write for th' press When we recall some o' th' fellers that used t stand around th' pust office corner on Sunday afternoon we think th men o' t day dress very modestly Shoes an' boots still squeaked as late as 1883, an' we could hear a full rigged dude o' that period comin' nearly four blocks away, an' if th' wind wuz right we could catch th' odor o' bear's oil an' bergamot Th' clankin' o' heavy watch chains an' charms, th' squeaky shoes, rattlin' cuffs, an' th' unoiled pulleys o' numerous shoulder braces destroyed th quiet o' th' Sabbath afternoons Sometimes school would have t' shut down till some sweller passed th' guildin', an' ther wuz an unwritten law again' leavin' a theater or courtroom in th' midst of a show or trial Sometimes if a feller had a wife he really cared anything about he'd have a watch chain made of her hair Sometimes ther'd be as many as three o' these chains in one single community, but they wuz by no means common Th' ole time dandy with his jewelry an' musk an' overheated suspenders an perfumed pomade an' gold tooth pick an cane an silk handkerchief an button hole bouquet an' cigar holder an' hair oil an' thick red underwear wuz fer an' away ahead o' anything we're up against t day in th' way o' undesirables

NEW PLAYERS MAY BE SEEN SUNDAY IN DOUBLE BILL

In an effort to beat the Columbus Mendels in a double bill here Sunday at Lake Park the Coshocton management is doing all in its power to get the team in shape for the double collision

Another fast infielder is being looked over by the local management and it may be possible to land this man for the double header The local management was in communication with a catcher and pitcher but it could not be learned Saturday whether these men would be used in Sunday's game

Rasnick and Meade will be the locals' hurlers in the double header Paul Thornsley will do the backstopping and Hook will be used on first sack

The Mendels' lineup will be about the same as the first time they appeared here

Annie Laurie Advises Local Correspondents

Dear Annie Laurie

I am a young girl in my town and have been going with a man about two years my senior for two or three months We both love each other deeply and I don't think there is any harm in his coming up to see me My parents have him and allow him to come to my home But they don't talk about it They say I am too young to be [illegible] with him

What would you advise [illegible] Shall I continue to be [illegible] or [illegible]

Lo Be

TAGGING THE BASES

The Red Sox stopped the Yanks, 5 to 0 and Jack Quinn, the ancient salavary gland artist stopped Wally Pipp after the latter had hit safely in 21 successive games

Coming back like a bad check the Athletics gained two decisions over the Senators 7 to 4 and 4 to 2 The double success returned the Macks to second place.

Luckerman Decatur and Cadore spent an anguished afternoon on the hill while the Braves hammered out 17 hits and beat the Dodgers 11 to 6

The unusual parade of base runners to the plate was conducted at Detroit four Tiger pitchers being manhandled by the Indians who won, 17 to 4

The Giants established a modern record by scoring in every inning and winning in a slow walk from the laggard Phillies 22 to 8

The White Sox settled gently but firmly into a tie with Washington for last place by finishing second to the Browns 8 to 5

Ainsmith's sacrifice fly gave the Cards an 11 inning decision over the Pirates 4 to 3

Cluttering fielding by Bohne and Cravenev brot the Reds down to the wash in front of the Cubs 5 to 3

NATION AWAITS

(Continued from Page One)

not more than one half of one per cent of alcohol was written by the medical army in defiance of the general experience of mankind and [illegible] fact It seems to me that common sense backed up by good medical opinion can find a more [illegible] definition of what constitutes an intoxicating beverage

NEW YORK, June 2 Signing of [illegible] New York State [illegible] (Walker-Gage) law by [illegible] the number [illegible] from 25,000 to [illegible]

[illegible] was in effect [illegible] state police and [illegible] charged to enforce [illegible] state dry law off [illegible] in the [illegible] by Broadway [illegible] within 24 hours [illegible] enforcement [illegible]

CAR LOAD OF SCOTCH WILL ARRIVE JUNE 9TH

One entire carload of Scotch will arrive in the city Saturday, June 9 from St Petersburg Fla, and neither prohibition officers or police have taken any action or notice and chances are they will not interfere for the Sotch has nothing to do with what you are thinking of The car brot in the city, contained members of the Royal Scotch Highlander band, recognized today as America's leading concert band led by Roy Smith

Just completing a fourteen week engagement at St Petersburg the 'Sunshine City of Florida, the Highland organization will appear at Lake Park for a series of concerts beginning Saturday, June 9 At St Petersburg the famous musical outfit played to an average of 60,000 people weekly gathered in that resort from every section of the United States and Canada They will return there in early January to remain until May 1

With the band is Bobbie Brollier, an American Harry Lauder, a favorite with audiences wherever he has appeared Brollier, a tenor soloist has made countless friends thruout the nation with his inimitable imitations of the famous Scotch comedian and interposes his burrry dialect selections with the modern popular jazz hits of the day

The band is made up of musical artists gathered into the country's leading musical organization

CIVIL WAR IS

(Continued from Page One)

printing presses are working overtime

On an eleventh hour fifty per cent increase in workers wages and strikes and rioting in the Ruhr

In the meantime the government is trying another slowdown [illegible] would be satisfactory

Great Britain and Italy [illegible] the appearance of [illegible] with France are [illegible] formal protests and [illegible] silence [illegible]

[illegible] information in the [illegible] indicates Russia [illegible] not to take an [illegible] whatever happens [illegible] The viewpoint of the government is that wait fil [illegible] the best policy Russia [illegible] to take a chance un[illegible] Germany is ripe for [illegible]

Last Night's Bouts

NEW YORK SPORT Fa Coddy De [illegible] and Billy Marchant, [illegible] third round

FEAR CROOK RING PREYS ON ATLANTA

Signs of Outside Aid Seen in Escape of Convicts from Federal Prison

ATLANTA, Ga, June 2—Highly organized and powerfully financed, an international crook ring believed to have intrenched itself in Atlanta for the purpose of aiding any of its convicted members in effecting their escape from the Federal prison, has drawn the attention of prison authorities and the Department of Justice

Since the recent escape of Gerald Chapman, notorious "million dollar" mail criminal, and the successful flights of other well known criminals, Federal authorities have been reticent in discussing the exact angle of their investigations

All have left some of the tools employed in making their get away, showing that they had efficient aid from the outside, William J Burns, chief of the Bureau of Investigation of the Department of Justice, has made a personal investigation of conditions around the prison

THESE NAMES

(Continued from Page One)

tains a part of the 300 names chosen by the county jury commissioners, A C. McDonald, of Coshocton and D F Laughlin, of Warsaw.

KEENE TOWNSHIP

1—Willard Beall.
2—C C Porter
3—John Mizer
4—Nettie Elliott.
5—J J Scheetz
6—W W Whittemore
7—Harry Norman
8—William Karr
9—Robert Dudgeon.
10—Calvin Haxton
11—Samuel Elliott
12—P J Emig

LAFAYETTE TOWNSHIP

1—Albert C Roahrig
2—Thomas J Norman
3—E A Leighninger
4—Everett Cochran
5—Harvey Sicker.
6—S C Stover
7—William Reed.
8—C A Kepmf
9—Robert McClure
10—Clyde Phillips
11—Russell M Black.
12—A L Fouts
13—John Familton
14—T W Cornell
15—Archie Gray
16—Robert Porteus
17—E J McAllister
18—Chas M McClain

LINTON TOWNSHIP

1—J J Scarbarough
2—Calvin Wertz
3—John Fowler, Jr
4—A H Hootman
5—Charles Harbolt
6—Benj Wiggins
7—John H Hossick
8—Harry Hammersley
9—Lewis Dolick
10—J W Derr
11—John Dolick
12—Harry Miller
13—John Miskimen
14—C R Kinner
15—Cecil Magers

MONROE TOWNSHIP

1—Elder H Hawkins
2—Ralph Borden
3—Frank Lightell
4—John E Bowers
5—John Chubb
6—S H Moore
7—John D Mizer
8—Lewis Fisher Jr
9—Floyd Severens

MILL CREEK

1—Matthew Wheatcroft
2—John M Lower
3—D C Lawrence
4—Lewis Hornem
5—Theopholis Conkie
6—H E Beentol
7—Hamilton Croft
8—Blair [illegible]

NEW CASTLE TOWNSHIP

1—S [illegible]
2 F C Roghaver
3—D S Higgins
4 Joseph Hazlas
5 Moses [illegible]
6 John G Fre
7 John Kinsley
8 James M Williams
9—John Scott
10—Milton Marquand
11 Jacob Fisher
12 George Speckman
13 [illegible]
14 [illegible]
15 Joseph McKee

OXFORD TOWNSHIP

1—Frank Magness
2 Asa Brick
3—Solomon Lapp
4 Edgar W Geese
5 Frank Norris
6 O W Sergeant
7 Mark Daugherty
8 George Hackenbracht
9—Leander Johns

PIKE TOWNSHIP

1 I V Phillips
2 James R McKee
3 Wm I Norris
4 Emmett Crawford
5 Frank Welling
6 [illegible] Moor
7—Howard Ashcraft
8 Henry Noland
9 I W Magruder
10 Jesse Lake

Tribune Advertising is an Investment—Not an Expense

DANCING
LAKE PARK
8 to 12 --- Park Plan
Tonight
Lake Park Orchestra

Says Real Work Would Help Society Girls.

Surgeon Gen H S Cummins

Surgeon-General Hugh S. Cummins, of the United States Public Health Service, has issued a statement advising that all persons should plan their vacations to be radically different from their daily occupations "A society girl, who really works as hard as any body in the service of the Goddess Pleasure and is probably (temporarily at least) sick of teas and men and other girls would do well to attend a summer normal school, where she could get a new outlook on life unless she has courage enough to get a job in a factory" the Surgeon General said "If she is not too haughty there some factory girl might take pity on her and teach her the ropes"

O. M. DILTS

(Continued from Page One)

senior member of the firm, was taken into the partnership Later a third link in the chain of business enterprises was started in Spring field and it too, was soon established upon a firm financial basis From the first Mr Dilts's ability as a salesman and his business acumen were recognized in all three cities while his genial personality and unselfish disposition won him a host of friends wherever he was known

When the United States entered the World War he devoted a vast amount of time to the Liberty Loan drives and all the other civilian activities He was also a member of the local lodge of Elks and other fraternal organizations and in them all he was the personification of energy and tireless work Never possessing a robust constitution, his expenditure of physical and nerve force began to tell and resulted in a complete breakdown

In the summer of 1921 he went to the Worthington sanitarium and in May 1922 was taken to the McMillen sanitarium at Shepard Columbus where he remained until two weeks ago when he was transferred to [illegible] sanitarium at 45 [illegible] Columbus For more than three years everything that medical science could do was resorted to in a futile attempt to restore his health

Mr Dilts is survived by his parents Mr and Mrs C F Dilts and one sister Mrs Ralph Fox 528 Hilltop Columbus from whose home the funeral will be conducted Monday afternoon June 4 at 1 [illegible] The Rev John L Wean [illegible] of Grace M E Church of which Mr Dilts was a member will preach the [illegible] M W [illegible] Charles [illegible] Judge T Rapp Harris Corp Walter [illegible] and Fred [illegible]

ADMINISTRATOR

[illegible] administrator [illegible] French [illegible] at Frenchburg [illegible]

[illegible]

MILO C ELY
Probate Judge

S Wallace, all of this city and all business associates of Mr Dilts Robert Vogel will sing with piano accompaniment by Carl Siegrist Burial will be made in Green Lawn cemetery, Columbus

FARMING POPULAR IN SOUTH AFRICA

Corn and Wheat Raising Now Threatens to Displace Gold and Gem Mining

CHICAGO, June 2 — Such has been the advancement of agriculture in South Africa principally in corn and wheat raising, that the farming industry now is threatening to displace gold and diamond mining as the principal industry in the Western provinces and the Orange Free State, according to the statistics prepared here by the National Institute of Progressive Farming

Where formerly the ratio of mining versus farming was 81 to 13, the ratio now has become 63 to 30, the institute's report disclosed.

The advancement of agriculture in South Africa is attributed by the institute to the introduction of modern farm methods and implements

"The two great enemies of machinery in South Africa, however," the institute declared, "are oxen and negro labor"

American farm machinery is being widely used in South Africa, according to the institute

The institute called attention to the agricultural possibilities of Africa, asserting that the richest farm land in the world, along the Nile in Egypt is still being worked in the crude way it was done 5,000 years ago

WELLS AGAIN

(Continued from Page One)

calling for $150 for state work and $350 for county work The money will be raised by a minimum assessment of five cents against each member of the county association

A motion was adopted to pay the expenses of the president, secretary, treasurer and Young Peoples' division superintendent to the state convention at Newark June 19 to 22

The speaking program was carried out as scheduled, and the convention closed with the presentation of the pageant Self to Service

IS ADMINISTRATOR

French Ashcraft has been appointed and qualified as administrator of the estate of George W Russell, by order of the probate court

ADMINISTRATORS

Theresa J Rodhe and Lablu Rodhe have been named to act as administrators of the estate of John Rodhe deceased by order of Judge Milo C Ely of probate court

SUMMER SCHOOL
MUSKINGUM COLLEGE
New Concord, O.
Two Six Weeks' Terms
Beginning June 18 & July 26.
Courses for Elementary Teachers
1st & 2nd Year Normal Training
College Courses
Toward the various College Degrees
High School Subjects
Toward a High School Diploma
MUSIC
Voice Piano Pipe Organ and Theory of Music by the Regular Conservatory Faculty
Faculty of Fifty available for the year [illegible] students in attendance summer of 1923
New Dormitory for Women open this summer
Write for Bulletin of Information
J G Lowery Director of Summer School
Knox Montgomery, President

NEWSPAPER ARCHIVE®